

BEARING BASE 1978 EDWARDS SURVEY FOR KIK

(N 0° 09' 29" E 52999.83') (N 0° 09' 38" E 52989.93')

21 22
28 27

28 27
33 34

FND 5/8" IR.

FND 1/2" I.P.
S.W. COR.
SEC. 27

FENCE COR. 0.5' N.W.
OF COMPUTED CORNER

FND 1/2" I.R.
N.W. COR. LOT 9, BLK. 27

CHARLES

TRACTS

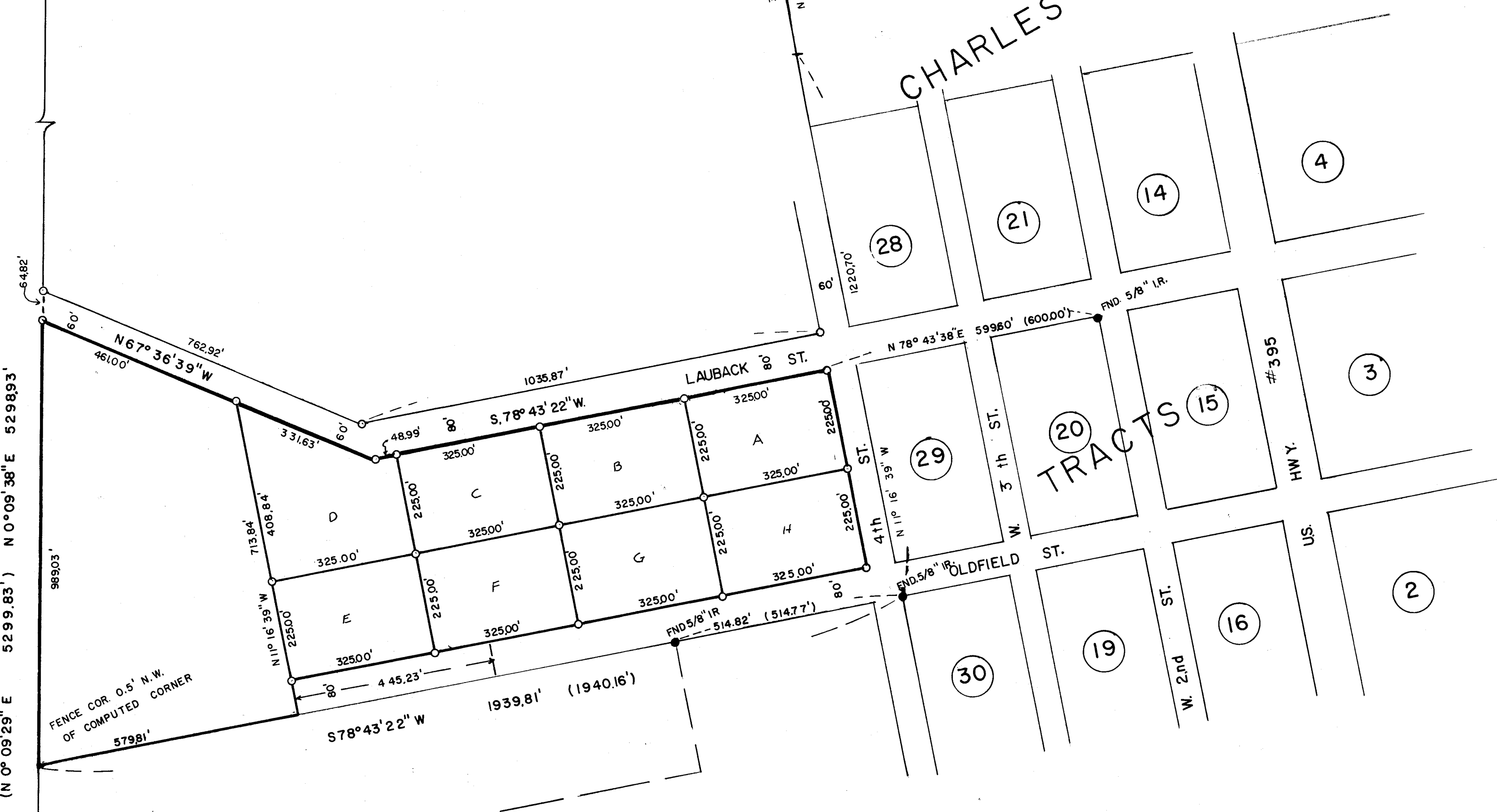

Q-1158-B

SURVEY FOR: CHARLES KIK
 LOCATION: S.W. 1/4
 SEC. 27, T5N, R.28E.W.M. UMATILLA COUNTY, OREGON
 DATE 7/24 / 79 SCALE 1"=200'
 ● MONUMENTS FOUND (000) OF RECORD
 ○ 1/2" IRON RODS SET JOB NO. S7801029-A

REGISTERED PROFESSIONAL LAND SURVEYOR

G. Dennis Edwards
OREGON
JULY 16, 1971
G. DENNIS EDWARDS
951

EDWARDS SURVEYING P.O. Box 763
567-3336 Hermiston, Ore.