

Section 2, Township 1 North, Range 34 East, W.M.  
1" = 200'

**NOTES:**

- Bearings based on ties to N.G.S. Station Big Hill. Bearings and distances shown are true.  
θ = +01° 23' 52"  
Grid Factor = 0.9990480
- All brass caps found were stamped Bureau of Indian Affairs, dated 1919.

**APPLICANT'S CERTIFICATE**

This is to certify that Terry E. Hamby, who subscribed the statement hereon is the person employed by the undersigned applicant to prepare this map which has been adopted by the applicant as the approximate final location of the works shown, and that this map is filed as a part of the complete application in order that the applicant may obtain the benefits of the act of March 4, 1911 (36 Stat. 1253, 43 USC. 961) as amended; and I further certify that the right-of-way herein described is desired for a communication line.

*[Signature]*  
VP Engineering and Network Services  
Pacific Northwest Bell Telephone Co.

**SURVEYOR'S AFFIDAVIT**

State of Oregon } ss.  
County of Umatilla }  
I, Terry E. Hamby, being first duly sworn, deposes and states that I am the surveyor for Pacific Northwest Bell Telephone Co.; that the survey was made by me (or under my direction); that I have examined the field notes of the survey for a 20 foot right-of-way as described and shown on this map; that this map was prepared under my direction from said field notes; and that said right-of-way, 0.94 miles in length, is accurately located on this map.

*[Signature]*  
Terry E. Hamby, Oregon P.L.S. No. 1638

Subscribed and sworn before me this 15<sup>th</sup> day of August, 1979.

*[Signature]*  
Notary Public for the State of Oregon  
4-2-81  
My commission expires

Subscribed and sworn before me this 5<sup>th</sup> day of July, 1979.

*[Signature]*  
Notary Public for the State of Washington  
6/2/81  
My commission expires

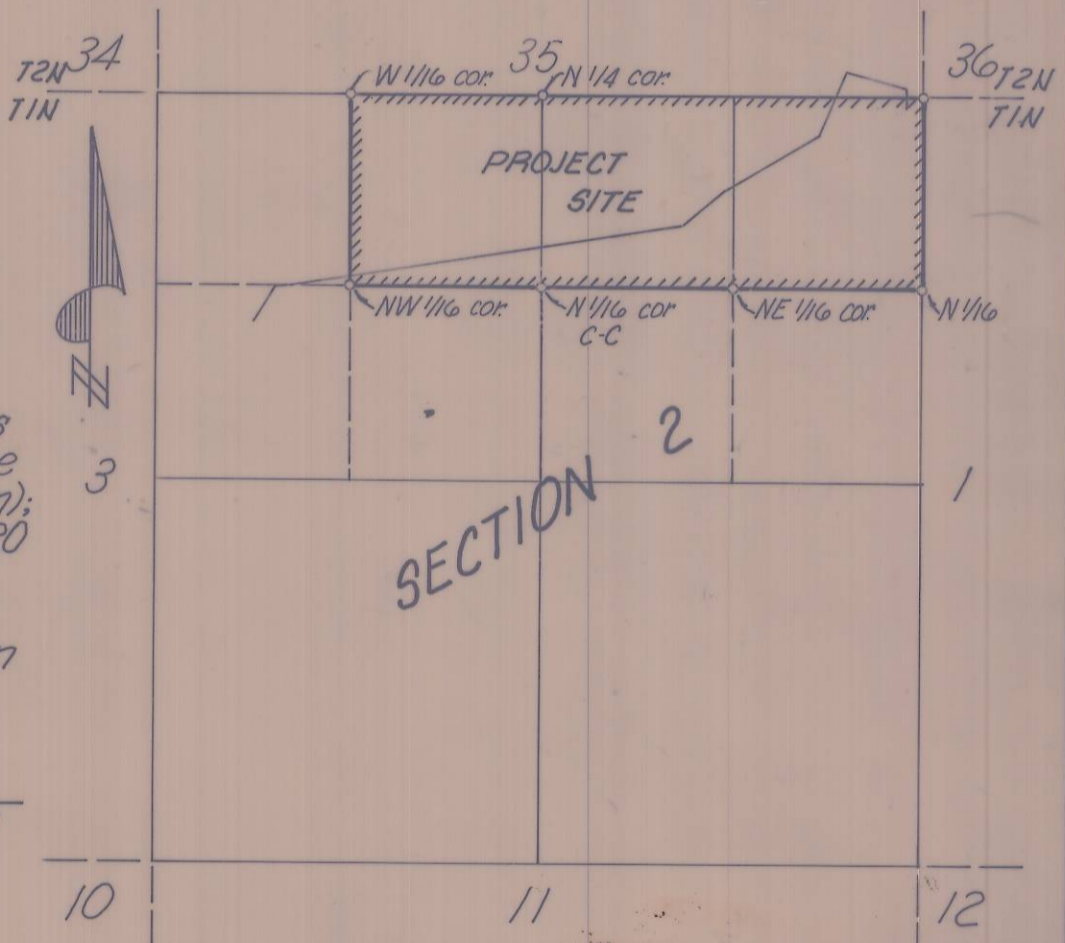
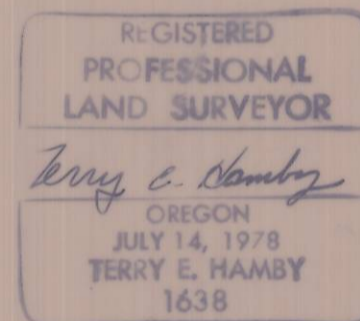

**SITE MAP**

RECEIVED BY  
Umatilla County Surveyor  
Date 10-10-79  
Rec'd 477  
No. 2-1168-B

Revised August 13, 1979 MA  
Sheet 1 of 2

<b>KRUMBEIN ENGINEERING CO.</b> ENGINEERS - SURVEYORS - PLANNERS 221 S. Main, Pendleton, Oregon Utility Right-of-Way Survey for <b>PACIFIC NORTHWEST BELL TELEPHONE</b> Section 2, T.1N, R.34E, W.M.	SCALE 1" = 200'
	DATE May 23, 1979
	DRN. BY MA
	CKD. BY TEH.
	DRNG. NO. 79-36 C

34 35  
31 2

N 89° 26' 06" E  
1325.10

N 89° 28' 07" E

NW 1/4, NW 1/4  
Section 2

NE 1/4, NW 1/4  
Section 2

Allotment No. 680

proposed 20ft wide utility  
right-of-way, 10ft. either  
side of existing line

Umatilla Electric Cooperative  
& existing 20ft. right-of-way  
389° 26' 00" W  
1325.38

389° 12' 43" W  
1115.74

N 79° 01' 52" E  
northerly right-of-way line  
County Road No. 856

SW 1/4, NW 1/4  
Section 2

SE 1/4, NW 1/4  
Section 2

Allotment No. 1137

1319.24  
N 89° 05' 29" E

Section 2, Township 1 North, Range 34 East, W.M.

DETAIL "A"  
1" = 200'

SE 1/16 cor.  
frnd. B.C.

N 89° 23' 11" E  
1311.93

S 1/16 cor.  
frnd. B.C.

SE 1/4, SE 1/4  
Section 35

Allotment No. 862

N 00° 27' 21" E  
1325.07

1325.52  
80079107"E

N 89° 24' 54" E  
717.97

NE 1/4, NE 1/4  
Section 2

Section 35, Township 2 North, Range 34 East, W.M.

DETAIL "B"  
1" = 200'

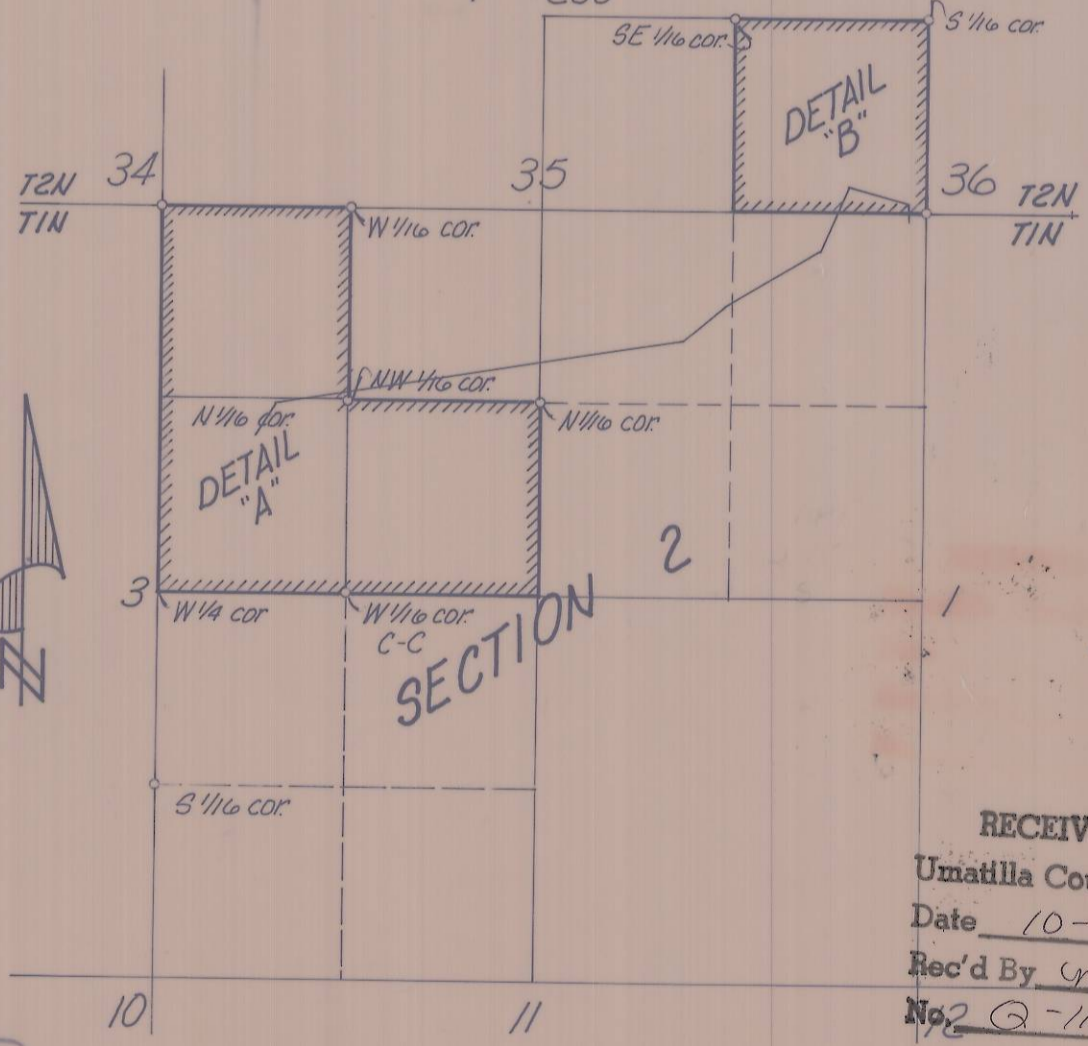

RECEIVED BY  
Umatilla County Surveyor  
Date 10-10-79  
Rec'd By umj  
No. 2 Q-1168-B

REGISTERED  
PROFESSIONAL  
LAND SURVEYOR

Terry E. Halsey  
OREGON  
JULY 14, 1955  
TERRY E. HALSEY  
16-B

SITE MAP  
n.t.s. - Sheet 2 of 2

<b>KRUMBEIN ENGINEERING CO.</b> ENGINEERS - SURVEYORS - PLANNERS 221 S. Main, Pendleton, Oregon	SCALE 1" = 200'
	DATE August 14, 1979
	DRN. BY MH
	CKD. BY T.E.H.
	DRNG. NO. 79-36C
Utility Right-of-Way Survey for <b>PACIFIC NORTHWEST BELL TELEPHONE</b> Sec 2, T1N, R34E, W.M. & Sec 35, T2N, R34E, W.M.	

Job No. 79-74