

CURVE DATA

NO.	RADIUS Δ SPIRAL	CH. BEARING	CHORD	ARC
1	4°03'11"	S66°00'25"E	172.00	172.05
2	1809.34	S68°31'46"E	53.15	53.15
3	558.00	N23°36'17"W	388.78	397.11
4	4°03'11"	S62°50'30"E	86.62	86.63

LEGEND

- denotes monument found
- denotes 5/8" iron pin set

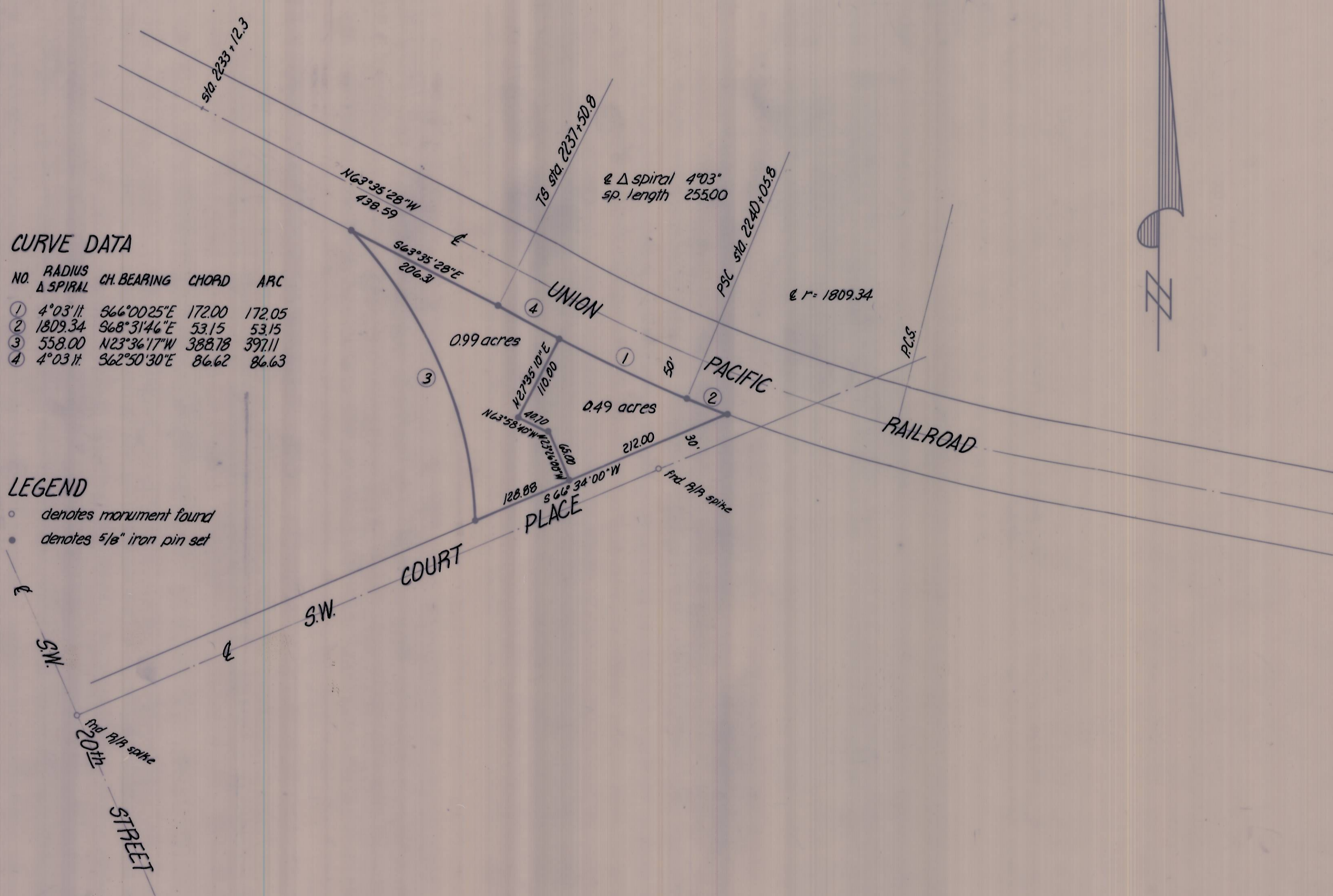

RECEIVED BY
 Umatilla County Surveyor
 Date 8-10-79
 Rec'd By ymj
 No. 0-1207-B

REGISTERED
 PROFESSIONAL
 LAND SURVEYOR
David H. Krumbain
 OREGON
 JULY 17, 1970
 DAVID H. KRUMBEIN
 933

KRUMBEIN ENGINEERING CO.
 ENGINEERS - SURVEYORS - PLANNERS
 221 S. Main, Pendleton, Oregon
 Survey for
JONES
 SW 1/4 of NW 1/4, Section 10, T2N, R32E, W.M., Pendleton

SCALE	1" = 100'
DATE	July 13, 1979
DRN. BY	DM
CKD. BY	D.H.K.
DRNG. NO.	79-48C