

TOWNSHIP 4 NORTH, RANGE 27 EAST, OF THE WILLAMETTE MERIDIAN, OREGON.
 SUPPLEMENTAL PLAT

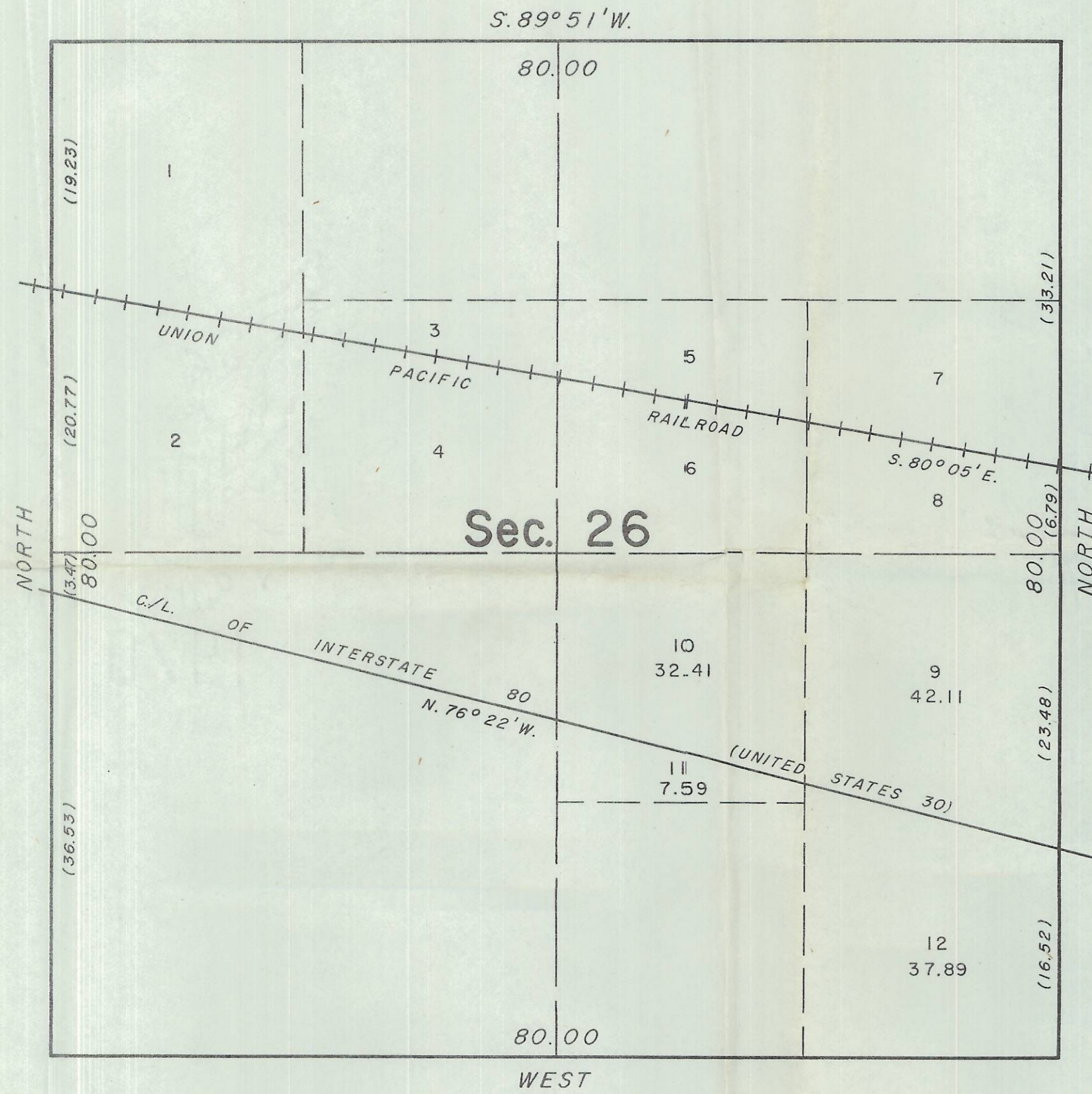

This plat, showing amended lottings in section 26, T. 4 N., R. 27 E., Willamette Meridian, Oregon, is based upon the township plat approved June 23, 1875; the supplemental plat accepted April 20, 1959, and other data relating to the location of the centerline of highway Interstate 80 (U. S. 30).

UNITED STATES DEPARTMENT OF THE INTERIOR
 BUREAU OF LAND MANAGEMENT
 Washington, D. C. November 4, 1970

This plat, showing amended lottings, is based upon the official records, and having been correctly prepared in accordance with the regulations, is hereby accepted.

For the Director

Clark F. Luman

Chief, Division of Cadastral Survey

Q-1333-B
 40 27 26-36

D4p. 918 681
 Q-1333-B