

# ENGINEER'S AFFIDAVIT

State of Oregon } 33.  
County of Umatilla }

I, James H. Buisman, being first duly sworn, depose and state that I am a Professional Engineer, for Krumbein Engineering, Ltd.; that the survey was made under my direction; that I have examined the field notes of the survey for a well site as described and shown on this map; that this map was prepared under my direction from said field notes; and that said well site is accurately located on this map.

James H. Buisman  
James H. Buisman  
Professional Engineer

Subscribed and sworn to before me this 19 day of April, 1979.

Mildred Thompson  
Notary Public for the State of Oregon

My Commission expires March 27, 1981.

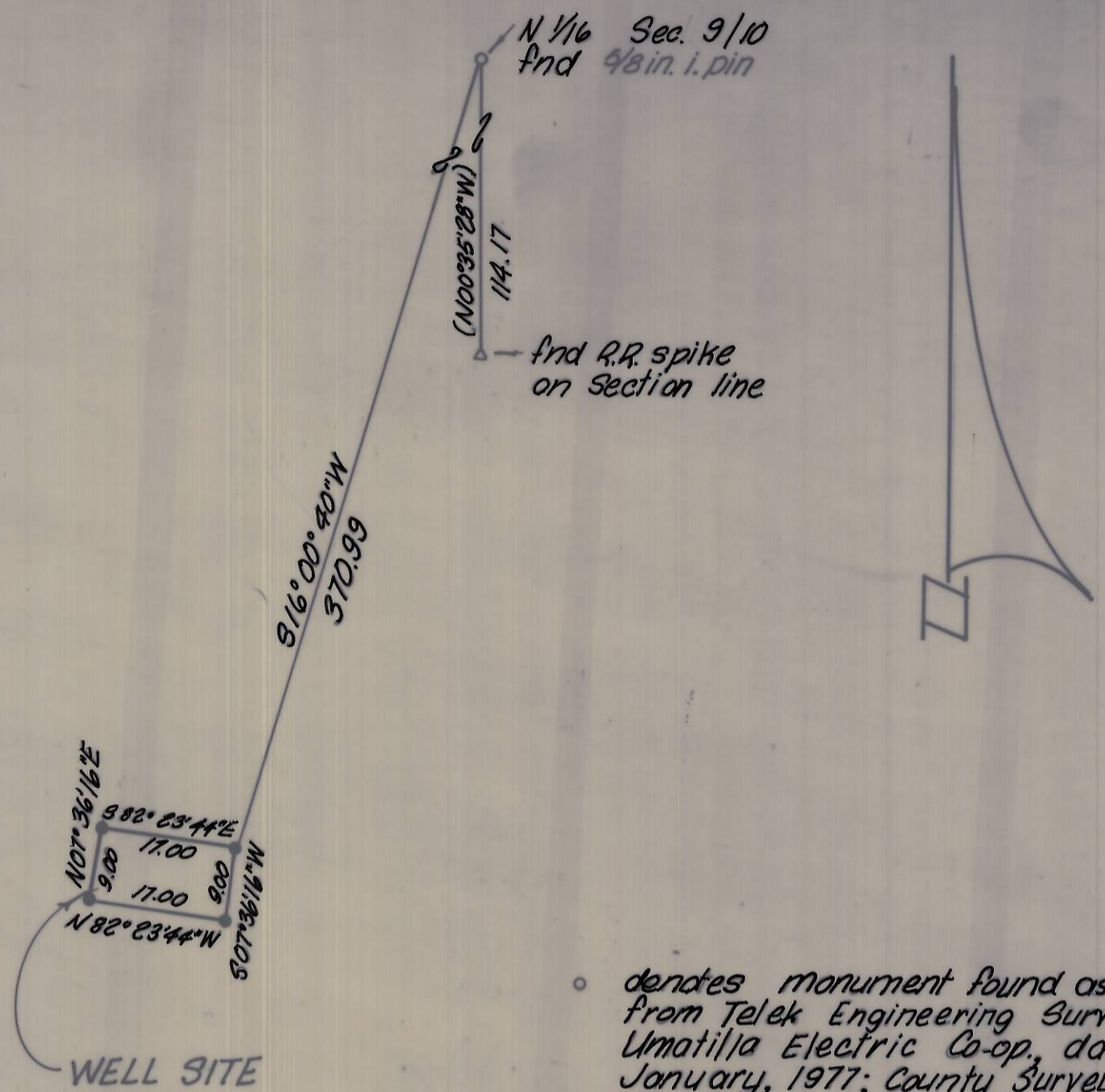
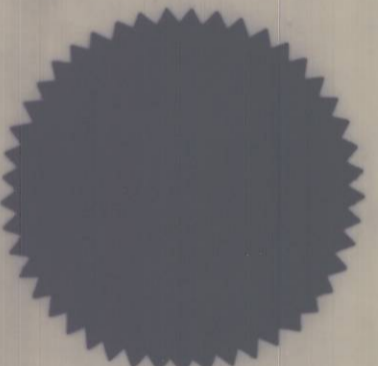

- o denotes monument found as noted from Telek Engineering Survey for Umatilla Electric Co-op, dated January, 1977; County Survey No. M-50-B
- denotes 5/8 in. iron pin set
- ( ) denotes record bearing

### NOTE:

- Bearings are based on W. O. Harris and Assoc. Survey for the Bureau of Indian Affairs, dated February 24, 1971; County Survey No. H-227-C. The Harris Survey Bearings are based on ties to U.S.C. & G.S. Station "Mission".
- A certified copy of the original field notes are attached.

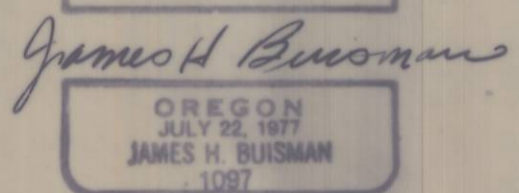
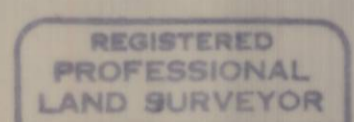
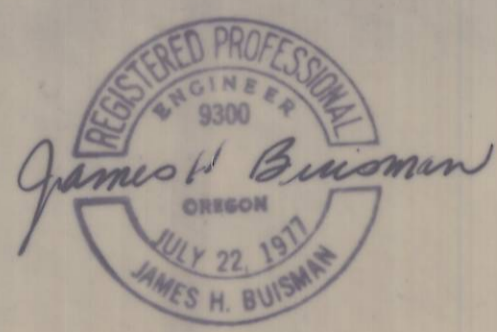

RECEIVED BY  
Umatilla County Surveyor  
Date 5-7-80  
Rec'd By ELS  
No. R-95-B

<b>KRUMBEIN ENGINEERING CO.</b> ENGINEERS - SURVEYORS - PLANNERS 221 S. Main, Pendleton, Oregon	SCALE 1" = 20'
	DATE Apr 13, 1979
Survey for <b>UMATILLA CONFEDERATED TRIBES</b>	
Parcel in SE 1/4 of NE 1/4, Section 9, T2N, R33E W.M.	
DRN BY <b>TAC</b>	DRNG NO. 79-27C
CKD BY <b>JHB</b>	