

Scale 1" = 300'
Location Map



Notes:

Bearings based on survey by
Hayes & Harris for Kern,
Gifford & Co. dated July, 1954.

Location N 1/4 Sec. 11 based on
distances from Deed Book H, page 277.

Legend:

- set 1/2" pin

Detail A-A
N.T.S.

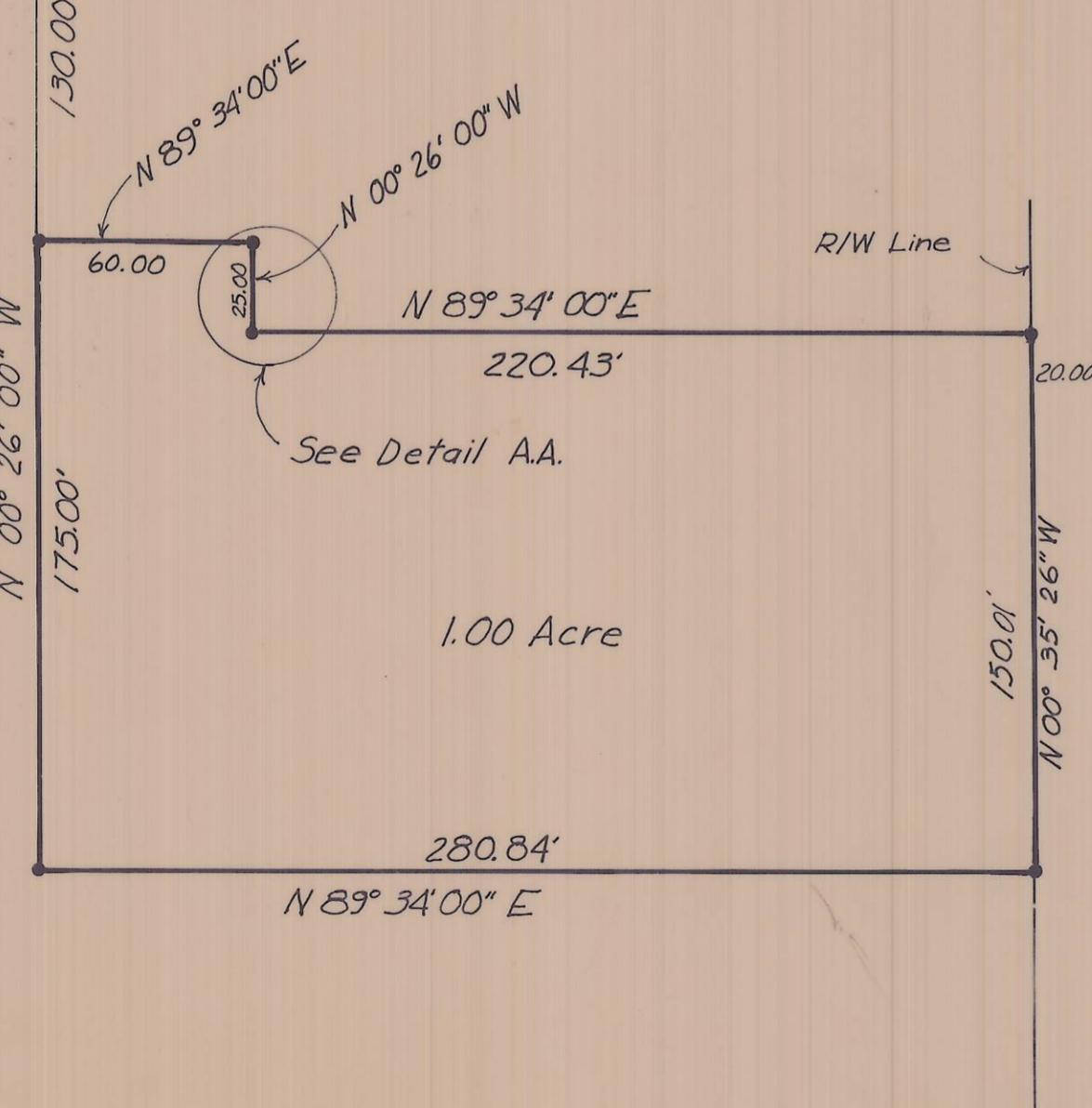
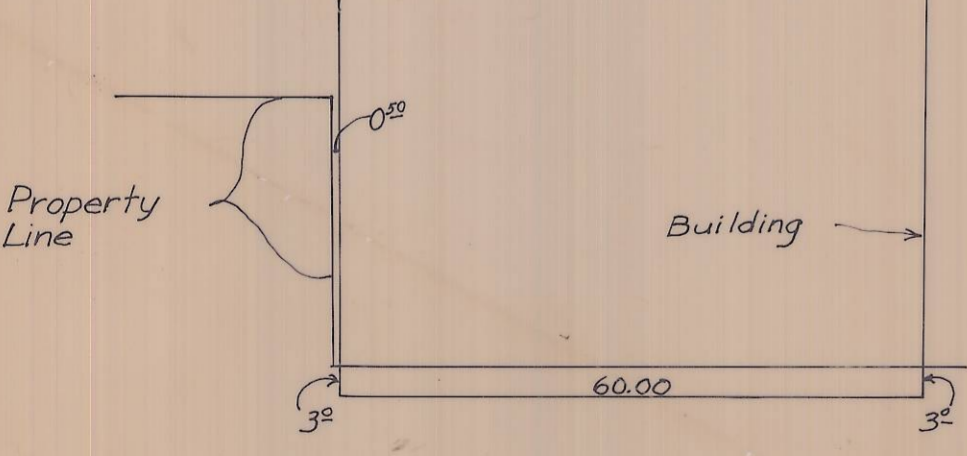

Existing \perp of
County Road No. 190

James H. Quinlan

RECEIVED BY
Umatilla County Surveyor
Date 11-80
Rec'd By BLS
No. R-175-B

KRUMBEIN ENGINEERING CO. ENGINEERS - SURVEYORS - PLANNERS 221 S. Main, Pendleton, Oregon	SCALE 1" = 50'
	DATE 11-21-77
DRN BY T.A.G.	CKD BY J.H.B.
Survey for Henry Lembcke A descriptive parcel in NE 1/4, NW 1/4, Sec. 11, T4N, R33E W.M.	
DRNG NO 77-64C	