

# RECORD OF SURVEY

FOR

**ALBERT CROUSE**

ESTABLISHING THE NORTH BOUNDARY OF  
THE CROUSE TRACT PER MONUMENTATION  
RECORDED AS NOTED

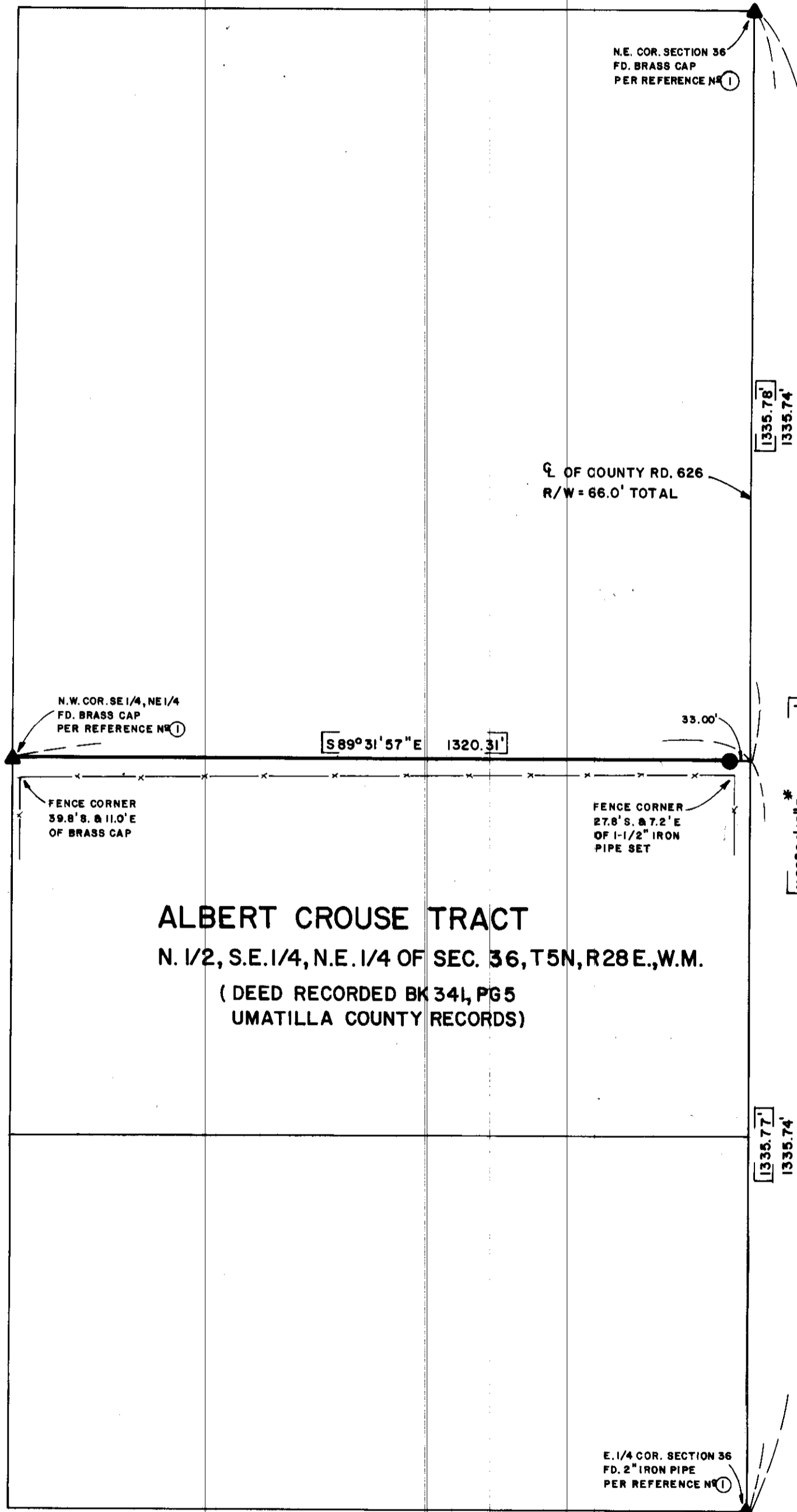

**ALBERT CROUSE TRACT**  
N. 1/2, S.E. 1/4, N.E. 1/4 OF SEC. 36, T5N, R28E., W.M.  
(DEED RECORDED BK 341, PG 5  
UMATILLA COUNTY RECORDS)



SCALE : 1" = 200'

**BASIS OF BEARING \***

East boundary of N.E. 1/4 of  
section 36 bears N00°04'12"E  
per reference N<sup>①</sup>

**LEGEND**

- ▲ Found monument as noted
- Set 1-1/2" O.D. x 30" iron pipe
- [ ] Bearings and distances per  
Krumbein survey

**REFERENCE**

- ① Krumbein Engineering Co. survey  
for Bill Kindell April 12, 1979 and  
recorded as survey N<sup>②</sup> Q-1101-B.

**RECEIVED BY**

Umatilla County Surveyor  
Date 2-81  
Rec'd By BLS  
\* No. 5-21-B

REGISTERED  
PROFESSIONAL  
LAND SURVEYOR

*Thomas F. Lagier*  
OREGON  
SEPT. 23, 1977  
THOMAS F. LAGIER  
1242

PREPARED FOR:		
ALBERT CROUSE		
RECORD OF SURVEY		
TE E	TELEK ENGINEERING 540 SW 11TH STREET HERMISTON, OREGON 97838	DATE FEB. 1981
	REVISIONS	SCALE 1" = 200'
	DRAWN BY C.D.S.	1 of 1