

1/4 Cor. Between
Secs. 12 & 13
FND. STONE WITH "+"

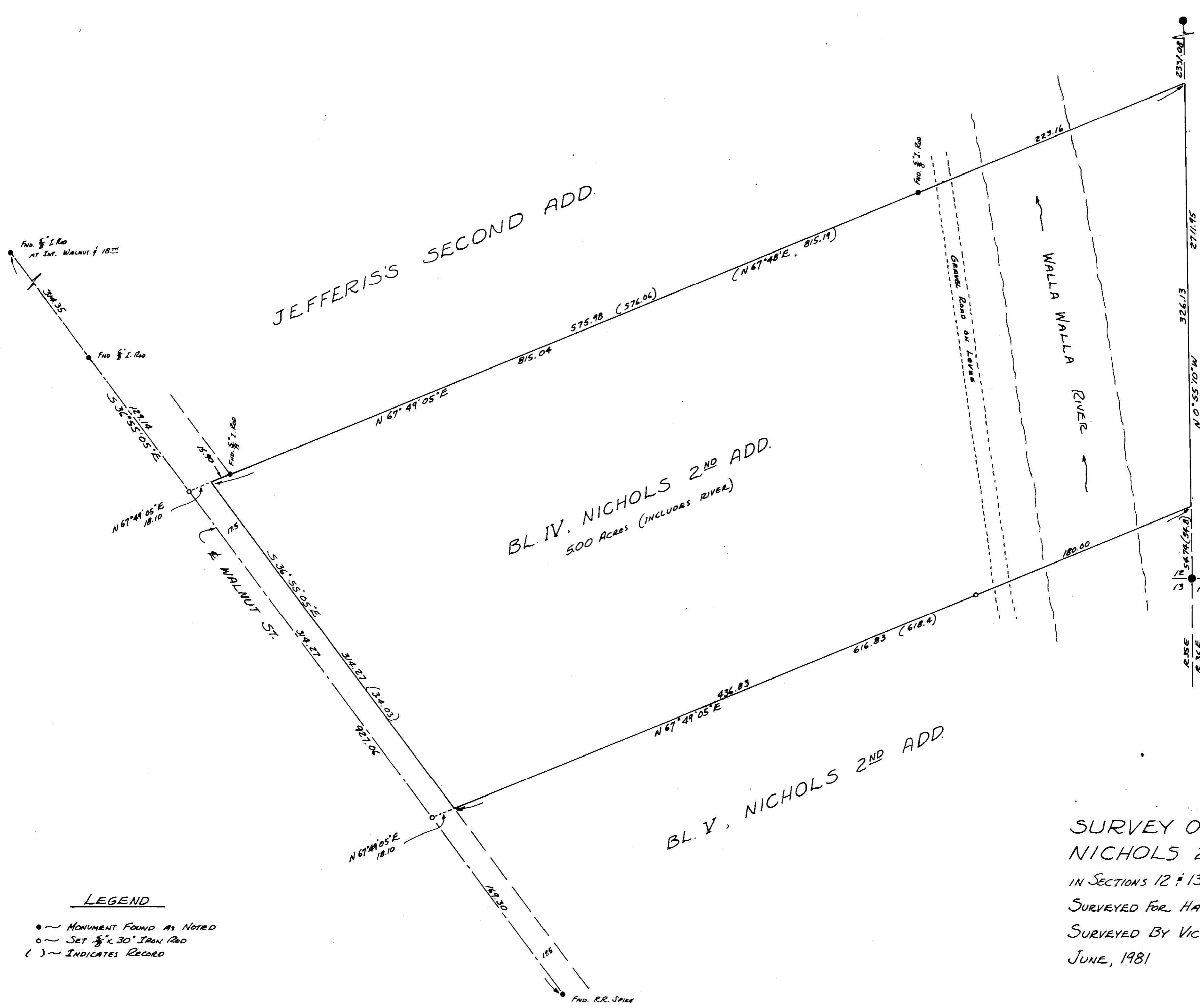

Sec. Cor.
FND. 2" PIPE
WITH BR. CAP

REGISTERED
PROFESSIONAL
LAND SURVEYOR

Victor M. McLind
OREGON
MAY 17 1979
VICTOR M. McLIND
934

LEGEND
● - MONUMENT FOUND AS NOTED
○ - SET 1/2" x 30" IRON ROD
() - INDICATES RECORD

SURVEY OF BLOCK IV
NICHOLS 2ND ADDITION
IN SECTIONS 12 & 13, T5N, R35E, W.M.
SURVEYED FOR HAGEN BILOFF
SURVEYED BY VICTOR M. McLIND PLS
JUNE, 1981 SCALE: 1" = 50'

RECEIVED BY
Umatilla County Surveyor
Date 8-81
Rec'd By BLS
No. S-108-B *Yates*

NARRATIVE OF SURVEY

SURVEYED BY: Victor M. McLind, Route 3, Box 2, Milton-Freewater, OR 97862

SURVEYED FOR: HAGAN BILOFF

DATE OF SURVEY: JUNE, 1981

LOCATION: SECS. 12 & 13, T5N, R35E, WM., BLOCK IV, NICHOL'S 2ND
ADD., MILTON-FREEWATER, OR, 97862

MONUMENTS FOUND: 2" PIPE @ SEC COR $\frac{12}{13} \frac{7}{18}$, STONE @ $\frac{1}{4}$ CR. 12/7
 $\frac{5}{8}$ ' RODS ON S. LINE JEFFERIS'S SECOND ADD., PTS. ON $\frac{1}{4}$ WALNUT.

MONUMENTS SET: 2- $\frac{5}{8}$ " ~~IRON~~ IRON RODS TO MARK S. LINE BL. IV, NICHOL'S
2ND ADD.

PURPOSE OF SURVEY: TO MARK PROPERTY LINES

COMMENTS: I USED THE MON'S ALONG THE S. LINE JEFFERIS'S SECOND ADD.
TO INDICATE THE N. LINE OF THIS PROPERTY. I USED THE RECORD
WIDTH (AS PER PLAT) OF BL. IV TO CONTROL THE S. LINE OF
BL. IV., SINCE NO OTHER MON'S WERE FOUND TO THE SOUTH.

RECEIVED BY
Umatilla County Surveyor
Date _____
Rec'd By _____
No. S-108-B

REGISTERED
PROFESSIONAL
LAND SURVEYOR

Victor M. McLind
OREGON
JULY 17, 1970
VICTOR M. McLIND
934