

47.81 acres

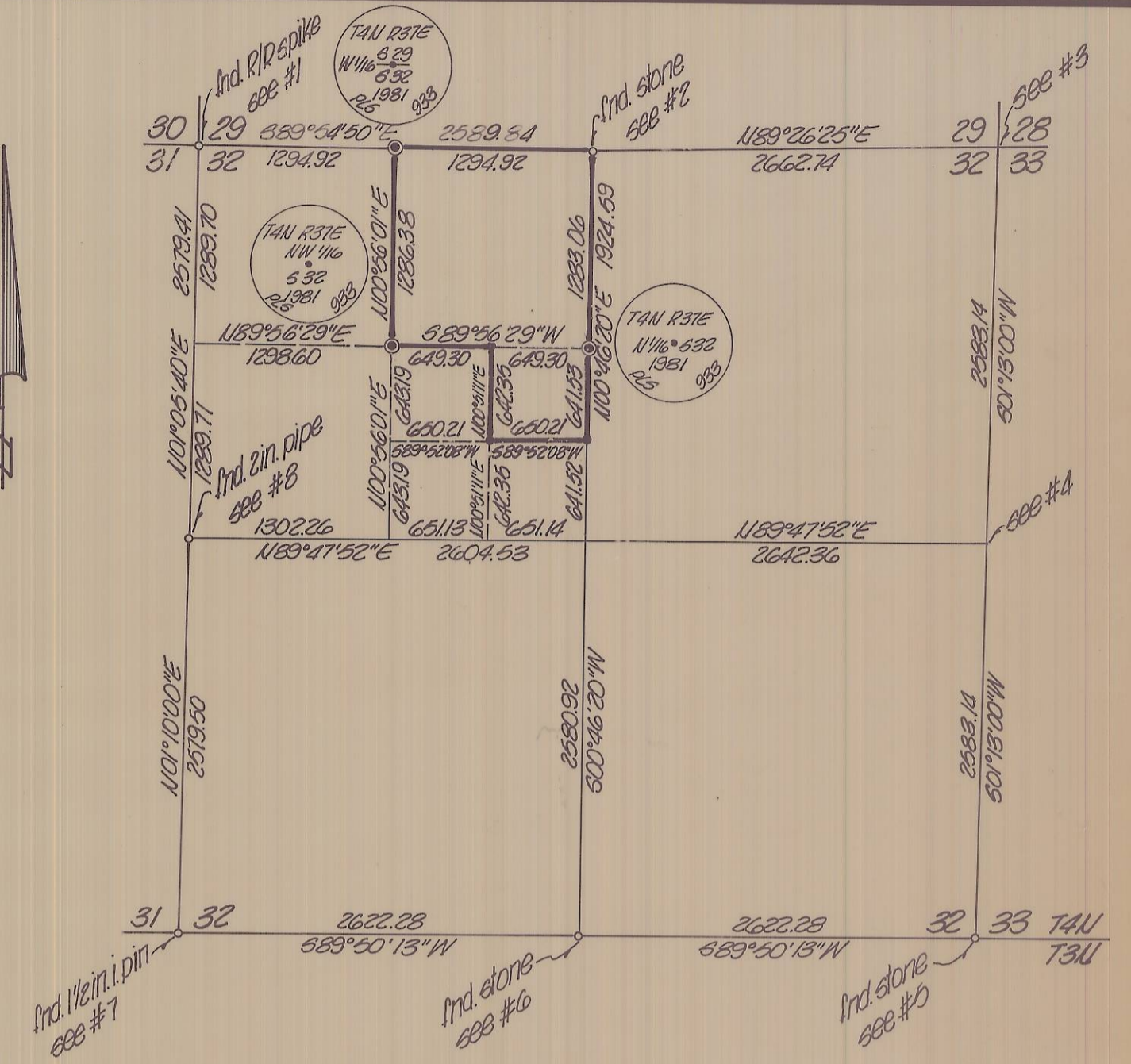

- denotes 1 1/2 in. x 30 in. iron pipe with a 2 1/2 in. Brass cap set
- denotes 3/8 in. x 30 in. iron pin with aluminum cap set
- denotes monument found as noted



SECTION 32, T4N, R37E, W.M.
1" = 1000'

NARRATIVE

The purpose of this survey was to break out the NE 1/4 of the NW 1/4 and the NE 1/4 of the SE 1/4 of the NW 1/4 of Section 32, Township 4 North, Range 37 East, W.M. All corners set were based upon a closed traverse.

Reference Surveys

- Survey for Tony Rossermer, by Guy Streamer, dated November 9, 1974, Umatilla County Survey Records drawing no. L-58-B.
- Survey for Iota Hepworth, by Krumbain Engineering, Co., dated November 18, 1976, Umatilla County Survey Records drawing no. M-22-B.
- Survey for Clair Cochran, by Krumbain Engineering, Co., dated November 22, 1976, Umatilla County Survey Records drawing no. M-2-C.
- Survey for Stanley W. Stroup, by Krumbain Engineering, Ltd., dated June 17, 1981, Umatilla County Survey Records drawing no. S-104-B.

NARRATIVE (continued)

1. $\frac{30}{31} \frac{29}{32}$ Found railroad spike, as used previously by other surveyors.
2. $\frac{14}{32}$ Found stone and bearing trees.
3. $\frac{29}{32} \frac{28}{33}$ Computed position based on survey by Krumbain Engineering, Co., for Hepworth in 1976 (Co. drwg. no. M-22-B).
4. $\frac{14}{32} \frac{33}{33}$ Computed position by the proportionate method.
5. $\frac{32}{35} \frac{33}{34}$ Found stone with "X", was used by Surveyor Newbill, September 5, 1957.
6. $\frac{14}{35}$ Found stone with "X", set by Streamer in 1974, to be South 10.90 ft. and East 6.13 ft. from the proportioned position as shown on this drawing for Rossermer (Co. drwg. no. L-58-B). Corner was proportioned based on ties to the SW and SE section corners.
7. $\frac{31}{36} \frac{32}{35}$ Found 1 1/2 in. iron pin, set by Streamer in 1974 (Co. drwg. no. L-58-B).
8. $\frac{14}{31} \frac{32}{32}$ Found 2 in. iron pipe, set by Streamer in 1974 (Co. drwg. no. L-58-B).

NOTE

Bearings are based on "Mountain Meadows Addition" to the County of Umatilla, Oregon. Fence lines were found not to conform to the property pins set, but no consistency was found in the direction they were set so no attempt was made to conform to the fence lines.

RECEIVED BY
Umatilla County Surveyor
Date 12-81
Rec'd By BLS
No. S-154

Rand H. Klein

KRUMBEIN ENGINEERING CO. ENGINEERS - SURVEYORS - PLANNERS 221 S. Main, Pendleton, Oregon	SCALE 1" = 200' DATE Dec. 1, 1981
	DRN BY MAI CKD BY D.H.K. DRNG. NO. 81-44C

Survey for
ELVA SHANNON
located in E 1/2 of NW 1/4 of Section 32, T4N, R37E, W.M.