

SCALE
1" = 1000'
NO SCALE

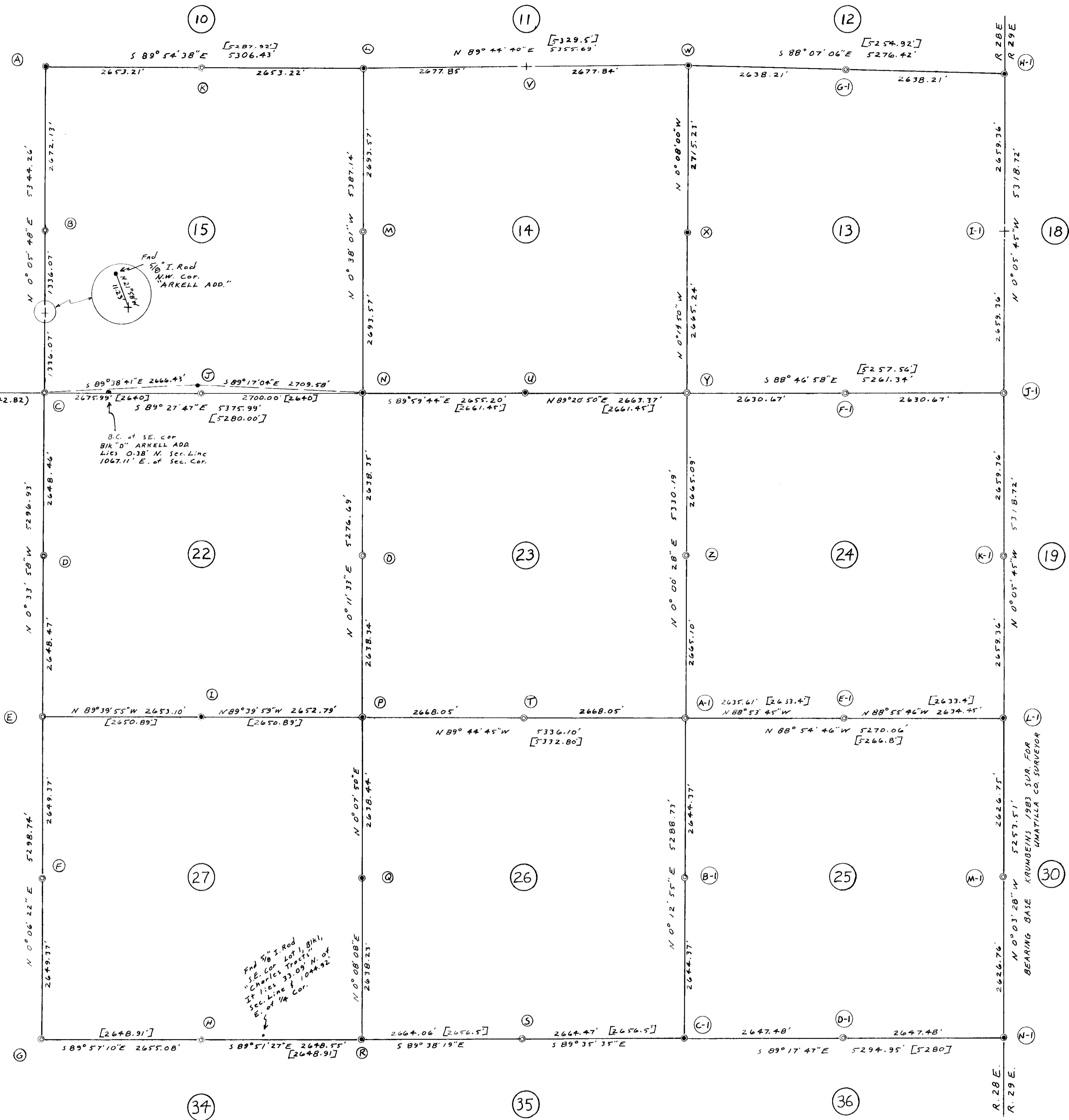

LEGEND

- BRASS CAPS FOUND
- 1"x30" I.Pipe with B.C. set unless otherwise noted
- Power Pole
- RR. Tie Fence Post
- Round Fence Post
- Metal Fence Post
- Monuments Found as noted
- 1/2"x24" or 5/8"x30" rebar set as noted
- (000) of Record
- [000] original Distance 1861
- Tree
- distance is to nail & washer #951
- distance is to nail & washer #951
- Fence Line

NARRATIVE

The purpose of this survey is to set & reference the Public Land corners in 9 sections - Area 1-87 under contract with Umatilla County Dated 9/28/87.

This area was originally surveyed by Timothy Davenport in Sep. 1861 under contract # 101 with the General Land Office. At all corners he "set post, made mound, and drove charred stake as per instructions." None of his original evidence was found. There were no bearing objects.

The U.S. Brass caps Found had no dates on them but I have copies of Dep of Interior surveys with the dates as noted.

Many surveys have been done in this area over the years but generally they were within one section each and the surveyor could not get an overall picture of how the corners lay in relation to one another. As you can see my distances compare reasonably well with Davenports. The exceptions are the south line of Sec. 15 & the East & West sides of Sec. 14 & Sec. 15. (All the N-S distances were originally 2640 feet). The SW cor. of Sec. 15 is probably west of its original position but it is in the E. of a Co. Rd. and fits monuments of "ARKELL ADD." which was surveyed by E. Robnett in 1947. I recommend that of the two monuments at the S 1/2 Sec. 15 that the one which most nearly conforms to existing lines of possession be used.

The bearings are based on Krumbeins 1883 survey for Umatilla County Surveyor. The Range Line Btw. Sec. 25 & Sec. 30 - N 0°03' 28"W.

REGISTERED
PROFESSIONAL
LAND SURVEYOR
G. Dennis Edwards
OREGON
G. DENNIS EDWARDS
591

SURVEY FOR UMATILLA COUNTY AREA 1-87
IN Sec. 13, 14, 15, 22, 24, 25, 26, & 27, T5N, R28E,
W.M., UMATILLA COUNTY, OREGON
DATE 8-8-88 Job # 58712055
EDWARDS SURVEYING P.O. Box 763
567-3336 HERMISTON, OREGON

58-35
58-45