

NARRATIVE:
 The purpose of this survey is to stake a line along the South side of Section 19 and along the South side of the West half of Section 20, between circle pivots for a boundary line adjustment of existing tax lots of that land deeded to AMSTAD in Deed R.199, Page 514. Also to stake a line described in said deed lying in Sections 21, 28 and 29 which was impossible to plot or to survey as written. (Part of said land has not passed title.) The intent of the above described line was to follow a fence line with many angle points in it, so I drove monuments of said angle points and tied them to Section corners. I used Staebler's 1974 survey of Section 20 (Co. I-158-B) and Krumbein's 1976 survey of Section 30 (Co. M-16) to locate and compute the location of Section corners. Their surveys matched perfectly for bearings and distances. No corners were found East of Krumbein's and Staebler's surveys so I computed the location of the South quarter corner of Section 28 from Gates's original 1860 survey. The location of said quarter corner has very little, if any, effect on the location of property lines of this survey.

- LEGEND:**
- Fnd. 2 1/2" Brass Caps on 1" I. pipes.
 - S set by Staebler 1974, Sur. # I-158-B.
 - K set by Krumbein 1976, Sur. # M-16.
 - 2 3/8" B.C. on 1 x 30" I. pipe set 4" below surface, set by retracing surveys # I-158-B and # M-16.
 - + Location of corners computed.
 - S from Staebler's 1974 Sur. # I-158-B.
 - K from Krumbein's 1976 Sur. # M-16.
 - K1 from Krumbein's 1980 Sur. # S-158-C.
 - G from Gates' 1860 orig. Sur. contract #84.
 - 1/2" x 24" rebar set with Alum. tag #951.
 - 5/8" x 30" rebar set with Alum. tag #951.
 - Nail in top center fence corner.
- (ooo) of record Surveys I-158-B and M-16.
 [ooo] of record Gates 1860 original survey Contract #84.

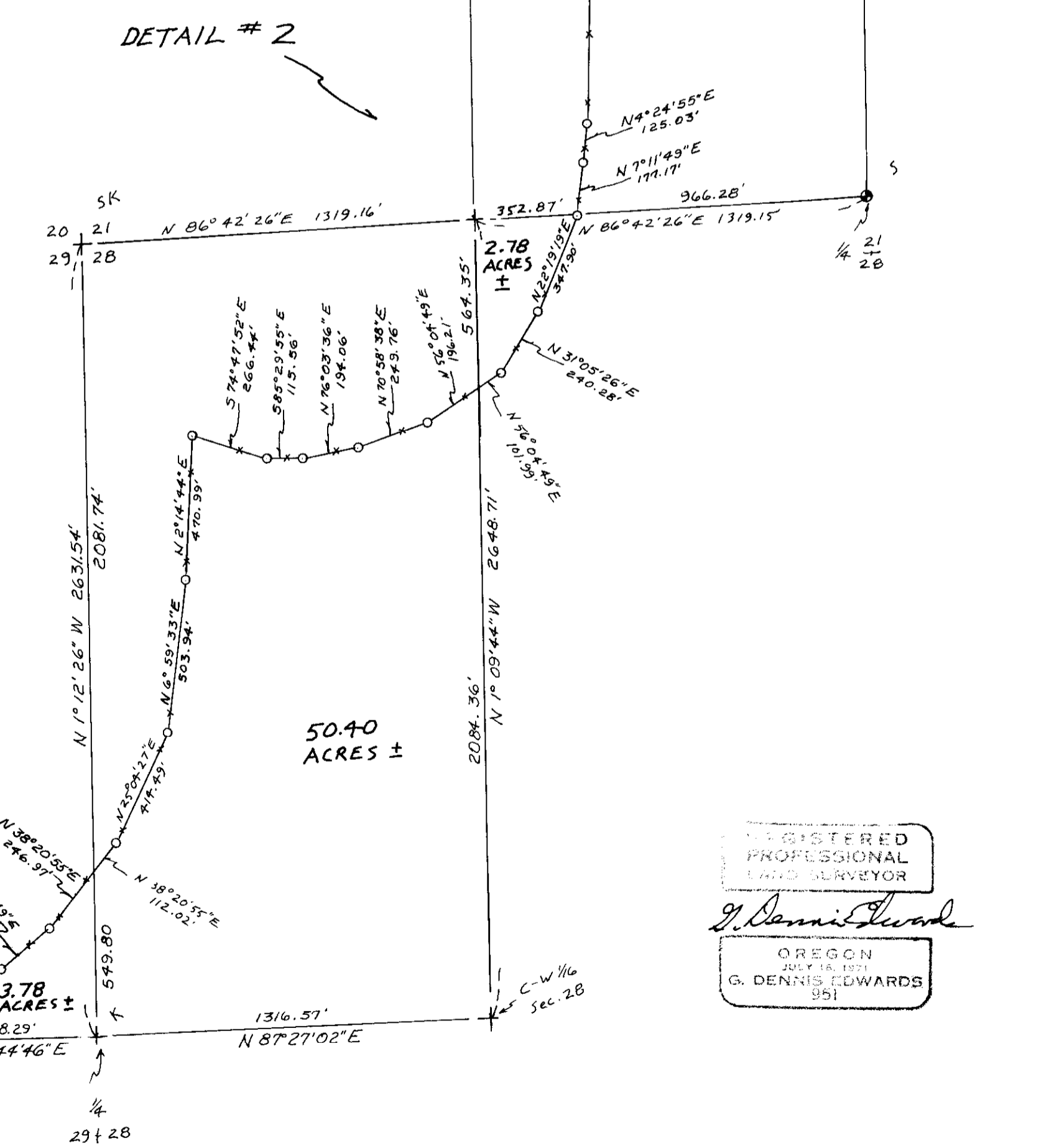
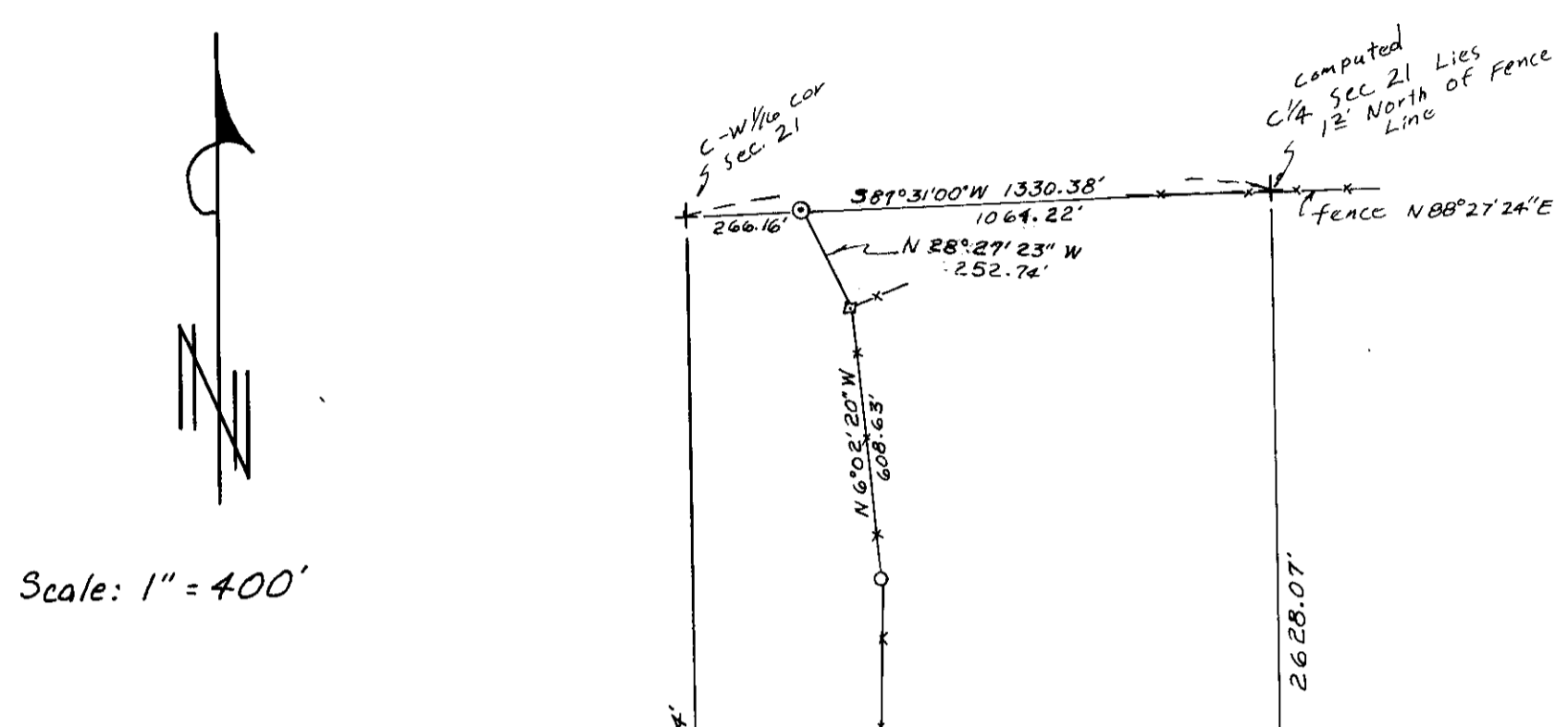

REGISTERED
 PROFESSIONAL
 LAND SURVEYOR
 G. Dennis Edwards
 OREGON
 8/19/91
 G. DENNIS EDWARDS
 951

Scale: 1" = 1000'

Scale: 1" = 400'

Detail: 1" = 40'

RECEIVED BY
 (Signature)
 8/19/91
 (Signature)
 9-23-91

Survey for AMSTAD
 in Sections 19, 20, 21, 28, 29 & 30, T3N, R29E, W.M.,
 Umatilla County, Oregon
 8/19/91 Job # 5910803
 Edwards Surveying P.O. Box 763
 567-3336 Hermiston, Oregon 97838