

COUNTY ROAD NO. 908, SHORT MILE ROAD (60' ROW)

CENTER ONE-QUARTER CORNER SECTION 11, FOUND 1 1/2 INCH ALUM. CAP IN MONUMENT BOX PER CS #96-62-C

EAST ONE-QUARTER CORNER SECTION 11, FOUND 5/8 INCH IRON ROD PER CS# 01-95-C AND 96-62-C

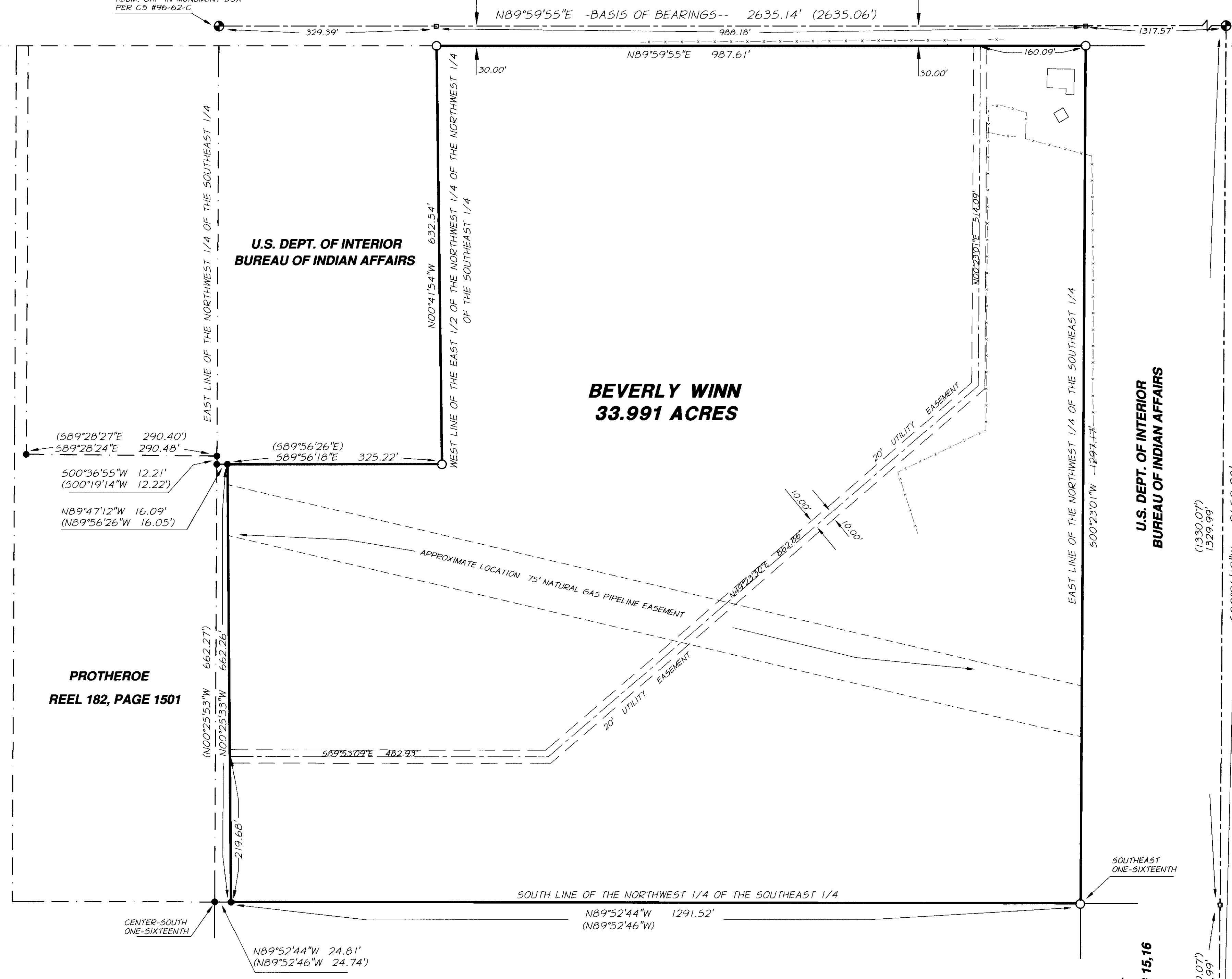

U.S. DEPT. OF INTERIOR
BUREAU OF INDIAN AFFAIRS

**BEVERLY WINN
33.991 ACRES**

U.S. DEPT. OF INTERIOR
BUREAU OF INDIAN AFFAIRS

PROTHEROE
REEL 182, PAGE 1501

SAUTER/GOAD
REEL 265 PG 244

MUNCK
REEL 212 PG 15,16

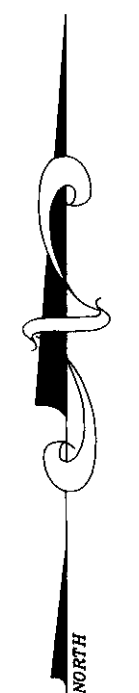

NARRATIVE OF SURVEY

THE WINN PROPERTY IS DESCRIBED AS ALIQUOT PARTS OF SECTION 11, SPECIFICALLY THE EAST 1/2 OF THE NORTHWEST 1/4 OF THE NORTHWEST 1/4 OF THE SOUTHEAST 1/4, THE NORTHWEST 1/4 OF THE NORTHWEST 1/4 OF THE SOUTHEAST 1/4, THE SOUTHEAST 1/4 OF THE NORTHWEST 1/4 OF THE SOUTHEAST 1/4, AND THE SOUTHWEST 1/4 OF THE NORTHWEST 1/4 OF THE SOUTHEAST 1/4. THE 1/4 SECTION WAS SUBDIVIDED BY THE "3 MILE RULE" USED BY THE ORIGINAL SURVEYOR, C.E. REDFIELD IN 1919.

I FOLLOWED CLOSELY THE SECTION BREAKDOWN SHOWN ON COUNTY SURVEY #96-62-C BY WILLIAM R. WELLS WITH ONLY MINOR VARIATIONS FOR SLIGHT DIFFERENCES IN MEASURED AND RECORD BEARINGS AND DISTANCES.

REGISTERED
PROFESSIONAL
LAND SURVEYOR
H. M. ...
OREGON
JAN. 21, 1992
HARMON E. McLENDON
2537
RENEWS 12/31/00

LEGEND

- INDICATES FOUND MONUMENT AS DESCRIBED HEREON.
- INDICATES FOUND 5/8 INCH IRON ROD WITH YELLOW PLASTIC CAP MARKED W.R. WELLS PLS 1106 FOUND THIS SURVEY PER CS# 96-62-C
- INDICATES SET 5/8 INCH IRON ROD WITH YELLOW PLASTIC CAP MARKED "APR" SET THIS SURVEY
- () INDICATES RECORD INFORMATION PER CS# 96-62-C
- INDICATES CALCULATED POINT, NOTHING SET
- INDICATES EXISTING FENCE LINE

THIS SURVEY CORRECTS A MISTAKE ON SURVEY #97-003-C. THE BEARING ON THE 20' UTILITY EASEMENT OF N49°22'30"E WAS INCORRECTLY SHOWN AS N89°22'30"E.

**REVISED SURVEY OF THE WINN PROPERTY
A PART OF THE NORTHWEST 1/4 OF THE SOUTHEAST 1/4
SECTION 11, TOWNSHIP 2 NORTH, RANGE 33 EAST, W.M.
UMATILLA COUNTY, OREGON**

PREPARED FOR THE CONFEDERATED TRIBES OF THE UMATILLA RESERVATION			SHEET 1/1
SCALE: 1" = 100'	DATE: JUNE, 1999		
JOB NO. 150-17		ENGINEERING - SURVEYING - MATERIALS TESTING LA GRANDE, OR. WALLA WALLA, WA. BAKER CITY, OR.	

RECEIVED BY
Suzanne De ...
Date: 6-99
Field No: 99-96-C