

03-239-E

Narrative:

The purpose of this survey was to determine property boundaries, possible encroachments and basis for possible land exchange.

Since most of the deeds were based on highway bearings and stations we held the given bearing of Highway II, N. 31° 00' 03" E, based on R/W pins found & tied, as the base bearing for this survey. Since there were many deeds and cross references some of the bearings had to be adjusted. Angles were computed and held, corner monuments were located and bearings between them were adjusted to conform with the highway bearing.

Highway monuments were located and used as controlling points.

LEGEND:

- 1/2" X 30" Iron Rod W/Plastic Cap No. 346

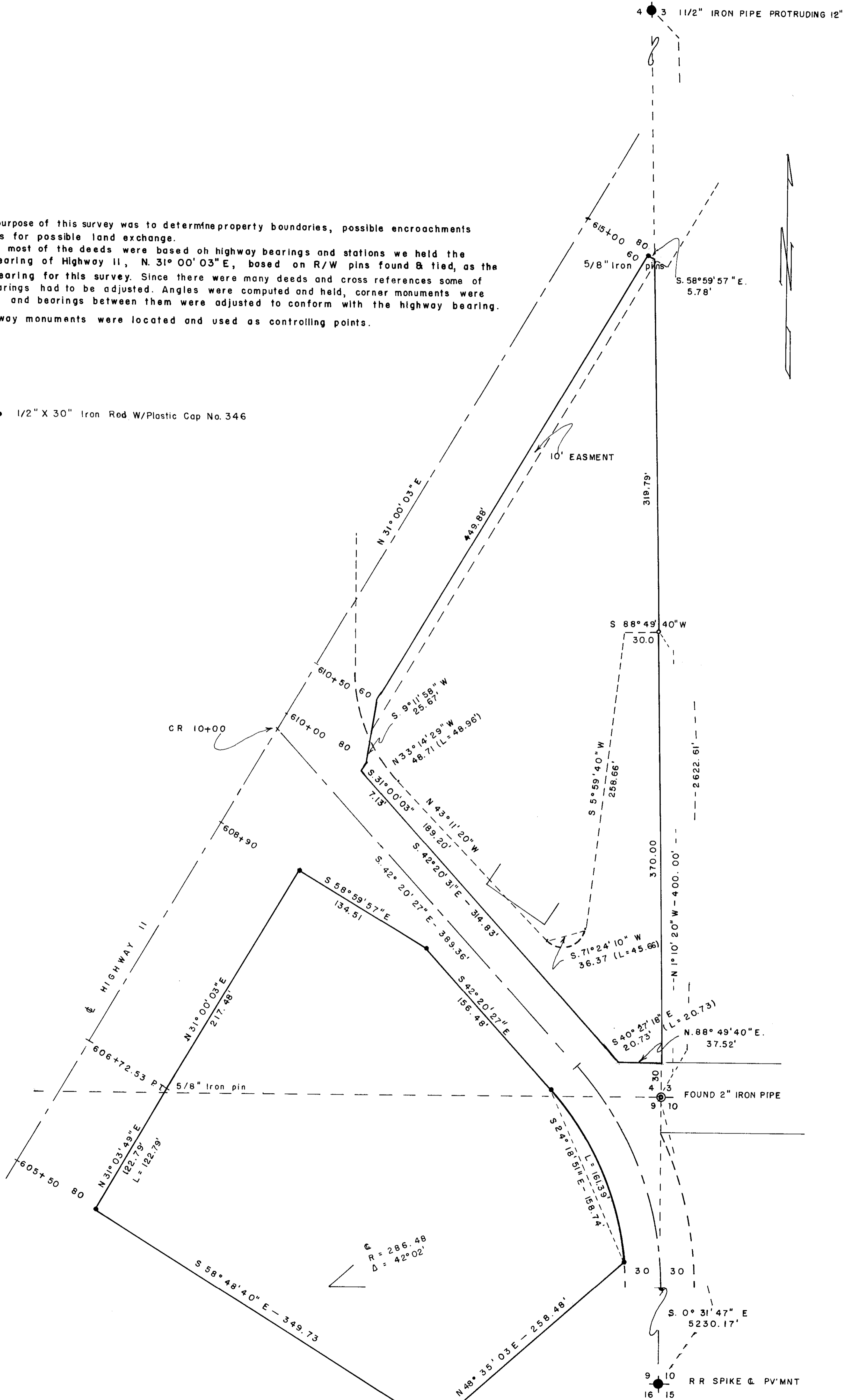

REGISTERED
PROFESSIONAL
LAND SURVEYOR
Wayne O. Harris
MAY 6, 1935
WAYNE O. HARRIS
346

WAYNE HARRIS CO. INC.	
SURVEY FOR THE Mc GREGOR COMPANY, SEC'S 4 & 9, T. 3 N., R. 34 E. W.M.	
DATE _____	FILE _____
SCALE 1" = 50'	JOB <u>97-06</u>
DRAWN BY _____	DRAWING NO. <u>92-4C</u>