

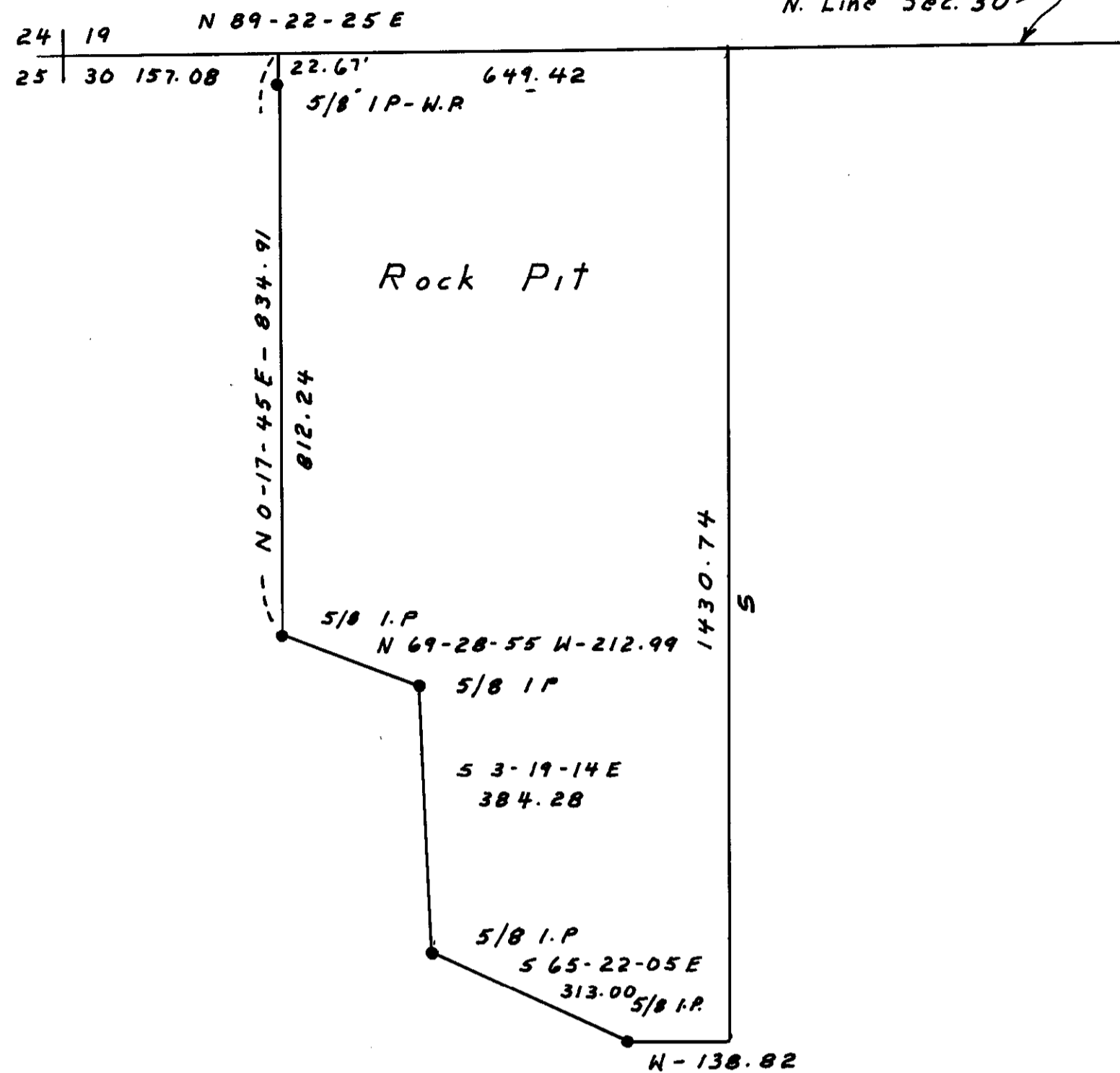

FND BURIED STONE AT INTERSECTING PLOW LINES



SCALE: 1" = 200'

FND 2" G.I.P W/BRASS CAP

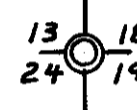

N 0-37-13 W 5273.41

N 0-50-49 W - 15989.60

FND 2" G.I.P

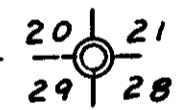

FND STEEL F.P.

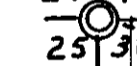

N 89-22-25 E - 5308.76
ROCK PIT IN NW⁴NW⁴ - see enlarged drawing

N 88-51-02 E - 10619.02

PIPE
SET 2" x 36" x 24" UNDER SURFACE
FND ROTTED CEDAR POST

NOTE: Search was made for the NE cor of Sec 30, but nothing could be found; hence I proceeded as follows:
Made a series of 3 Solar observations which I averaged. I then ran South from the NE Cor of Sec 18 to the SE Cor of Sec. 30; I could find nothing between; I then ran E. from the NW cor. of Sec 30 to the NE cor. of Sec. 29. I then made a double proportion to set the NE cor. of sec. 30. During my search at this point I found the remains of an old post which agreed well with the point set.

After the N. Line of Section 30 was determined I set the required pts. as shown.

19 20

24 19

25 30

18 17

7 8

18 17

13 18

24 19

25 30

13 18

24 19

25 30

13 18

24 19

25 30

13 18

24 19

25 30

13 18

24 19

25 30

13 18

24 19

25 30

13 18

SCALE: 1" = 1000'

Wayne Harris

WAYNE HARRIS CO. INC.	
SURVEY FOR: HOWARD & WINN	
LOCATION: SEC 30 T 5N, R 36E N1/4	CHECK BY: <i>Woh</i>
DATE: 5-2-84	FILE: 1667
SCALE: shown	JOB: 84515
DRAWN BY: <i>Woh</i>	DRAWING: 84562C

03-27-84