

REGISTERED PROFESSIONAL LAND SURVEYOR

OREGON
JULY 26, 1988
PAUL W.P. TOMKINS
2360

RENEWS 6/30/2012

Date Stamped: *shp*

USKH
SHARED VISION. UNIFIED APPROACH.
Architecture • Engineering
Land Surveying • Planning
Environmental Services

621 W. Mallon Ave.
Suite 309
Spokane, WA 99201
(509) 328-5139
(509) 328-0423

313 D Street,
Suite 200
Lewiston, Idaho 83501
(208) 746-2661
(208) 746-6825

5 North Colville
Walla Walla, WA 99362
(509) 522-4843
(509) 522-1902

www.uskh.com

PROJECT
A SURVEY LOCATED IN THE SW 1/4 OF THE NE 1/4 OF SECTION 21 OF TOWNSHIP 6 NORTH IN RANGE 38 EAST, W.M., UMATILLA COUNTY, OREGON

CLIENT
KETELSEN CONSTRUCTION
3050 BRISBANE
WALLA WALLA, WA 99362

SECTION INDEX

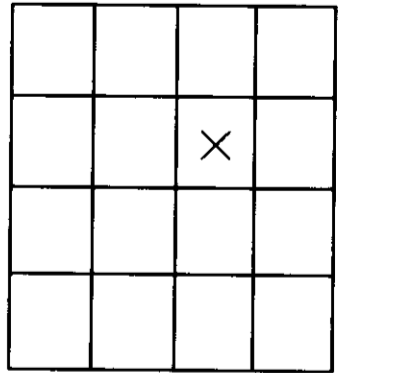

SEC. 21, T6N, R38E, W.M.

Project Mgr.	PWPT
Drawn	PWPT
Drawn	
Checked	GEF

CAD File
1299000 KETEL.DWG

Sheet Contents:
RECORD OF SURVEY
Sheet No.:

USKH W.O. 1299000

RECEIVED BY
Umatilla County Surveyor
Date: 5/31/2012
Rec'd By: *S. G. G.*
No.: 12-085-C

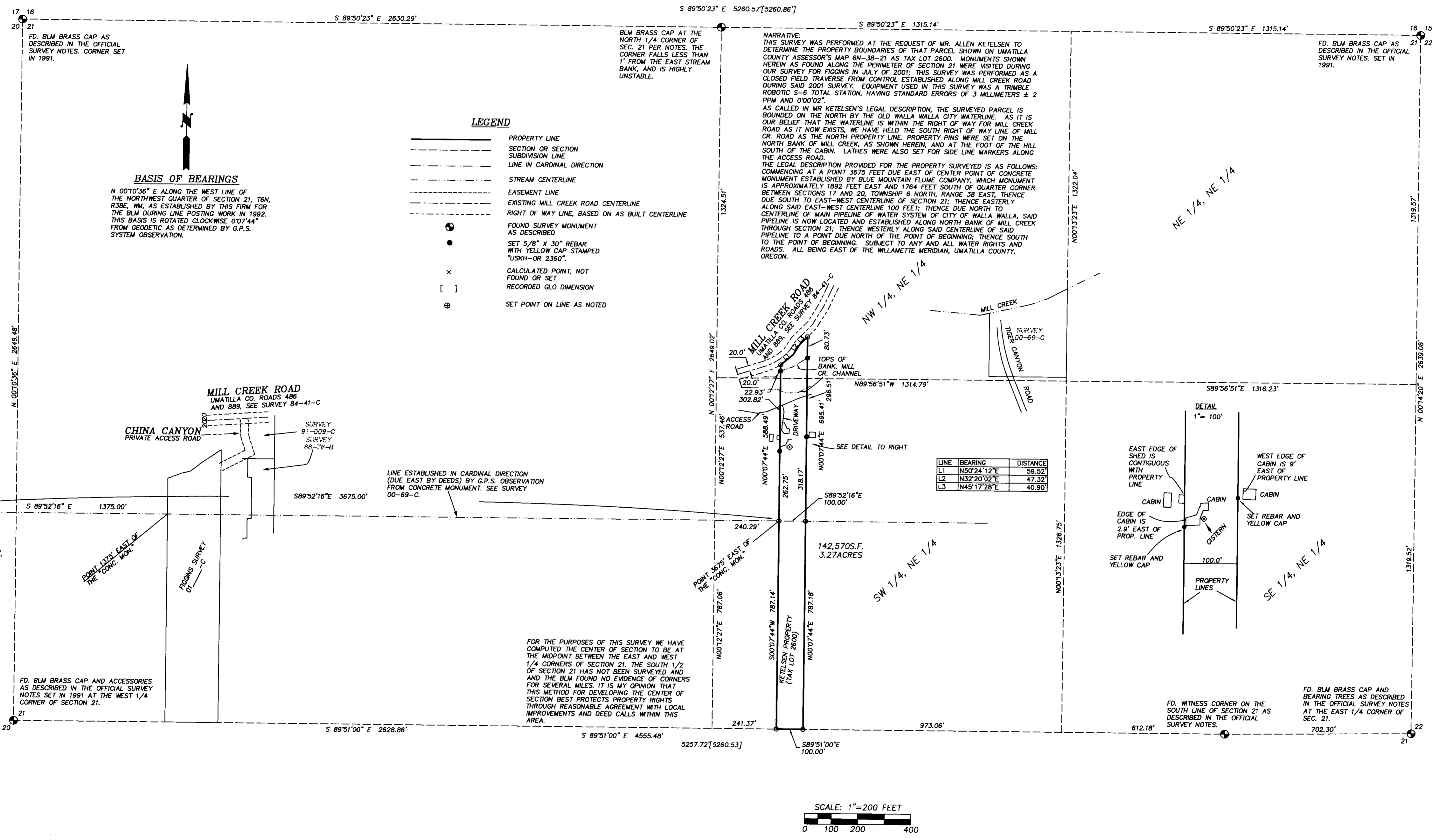

FILE: H:\1299000\SURVEY\DWGS\1299000 KETEL.DWG PLOTTED: May 24, 2012 - 1:08:20 PM (Paul Tomkins)