

NARRATIVE:

THIS SURVEY WAS PERFORMED UNDER CONTRACT TO THE UMATILLA COUNTY SURVEYOR TO TIE, MAINTAIN AND MONUMENT CORNERS IN TOWNSHIP 3 NORTH, RANGE 33 EAST, WILLAMETTE MERIDIAN, AND REPORT NAD 83/91 OREGON NORTH STATE PLANE COORDINATES AS DIRECTED UNDER ORS 93, AND ARE BASED ON CORNERS OF RECORD WITH PUBLISHED COORDINATE VALUES. LOST CORNER POSITIONS WERE RE-ESTABLISHED AS DIRECTED UNDER THE 1973 BLM MANUAL OF SURVEYING INSTRUCTIONS. APPLICABLE SURVEYS OF RECORD ARE REFERENCED AND SHOWN ON THIS PLAN. THERE WERE MANY CORNERS THAT WERE NOT FOUND, BEING ORIGINALLY SET AS STAKES WITH PITS AND MOUNDS FROM THE GLO CONTRACT NO. 106 TO DAVID P. THOMPSON, DEPUTY SURVEYOR, AUGUST 16, 1864 AND CONTRACT NO. 107 TO DANIEL CHAPLIN, DEPUTY SURVEYOR, SEPTEMBER 21, 1864. MUCH OF THIS AREA HAS BEEN HEAVILY FARMED, LACKING OTHER EVIDENCE. ANCIENT FENCE CORNERS, INTERSECTIONS, AND LINES BETWEEN OWNERSHIPS WERE HELD AS BEST EVIDENCE. ALL REFERENCE DOCUMENTS ARE LISTED AND COMPARATIVE INFORMATION IS SHOWN ON THE FACE OF THIS DRAWING. CORNERS THAT FELL IN ACTIVE FARM FIELDS WERE TYPICALLY BURIED 1.5' - 2.0' BELOW THE SURFACE. BEARING OBJECTS IN THESE LOCATIONS ARE TYPICALLY BERTSEN "DEEP ONE" MAGNETS, ALSO BURIED AT SIMILAR DEPTHS. DETAILED INFORMATION AND COORDINATE VALUES FOR EACH MONUMENT POSITION ARE RECORDED IN THE LAND CORNER RECORD DOCUMENTS ON FILE IN THE UMATILLA COUNTY SURVEYOR'S OFFICE. BASIS OF BEARING IS DERIVED FROM SAID REPORTED OREGON NORTH STATE PLANE COORDINATE VALUES AT THE FOUR CORNERS OF THIS TOWNSHIP AND GRID BEARINGS.

LAND CORNER RECORD FORMS:

LAND CORNER RECORD FORMS FILED CONCURRENTLY WITH THIS SURVEY CONTAIN DETAILED INFORMATION ABOUT HISTORY, WHAT WAS FOUND, METHODS USED TO RE-ESTABLISH AND/OR MAINTAIN THE MONUMENT POSITION, SKETCHES OF LOCATION AND ACCESSORIES, AND NAD 83/91 OREGON NORTH STATE PLANE COORDINATES FOR CORNERS VISITED DURING THIS SURVEY. CONSULT THOSE SEPARATE DOCUMENTS FOR ADDITIONAL INFORMATION.

REGISTERED
PROFESSIONAL
LAND SURVEYOR
Robert Douglas English
OREGON
JANUARY 11, 2005
ROBERT DOUGLAS ENGLISH
4342663
RENEWAL DATE: 12/31/13

SURVEY REFERENCES:

- (R1) GLO NOTES - DAVID P. THOMPSON UNDER CONTRACT NO. 106, DATED AUGUST 16, 1864.
- (R2) GLO NOTES - DANIEL CHAPLIN UNDER CONTRACT NO. 107, DATED SEPTEMBER 21, 1864.
- (R3) GLO NOTES - Z. F. MOODY UNDER CONTRACT NO. 164, DATED OCTOBER 4, 1871.
- (R4) GLO NOTES - JAMES P. CURRIN AND JAMES E. NOLAND, SUBDIVISION OF T3N R33E, UNDER JOINT SPECIAL CONTRACT, DATED MAY 4, 1887.
- (R5) GLO NOTES - JAMES P. CURRIN AND JAMES E. NOLAND, SURVEY OF SUBDIVISIONAL

LINES OF T3N R33E, UNDER JOINT SPECIAL CONTRACT, COMMENCED ON OCTOBER 26, 1887
(R6) GLO NOTES - JAMES P. CURRIN AND JAMES E. NOLAND, RESURVEY OF SUBDIVISIONS OF T3N R33E, UNDER JOINT SPECIAL CONTRACT, DATED MAY 4, 1887

- (R16) I-150-B - KRUMBEIN
- (R17) M-121-C - KRUMBEIN
- (R18) S-153-B - KRUMBEIN
- (R19) 85-124-A - KRUMBEIN
- (R20) 88-17-B - WELLS
- (R21) 92-63-B - HARRIS
- (R22) PARTITION PLAT 2005-51 - FLOWERS
- (R23) II-85-C - KRUMBEIN
- (R24) 01-81-C - HADDOCK
- (R25) 01-90-B - STRATTON
- (R26) 06-606-C - HADDOCK
- (R27) 09-042-B - STOCKHOFF
- (R28) 09-088-C - WELLS
- (R29) 09-100-C - ROBERTS
- (R30) DEPENDANT RESURVEY OF T2N R33E SECTIONS 4 AND 9 - SIEBOLD

RECORD OF SURVEY

TOWNSHIP 3 NORTH, RANGE 33 EAST
WILLAMETTE MERIDIAN
UMATILLA COUNTY, OREGON

DATE: 01/17/11	DWN. BY: JAE/RSM	RECORD OF SURVEY FOR: UMATILLA COUNTY SURVEYOR P.O. BOX 1126 PENDLETON, OREGON 97801
SCALE: 1"=1200'	CHK. BY: RDE	SURVEY ONE, LLC P.O. BOX 382 PENDLETON OR, 97801 PH:541-276-2055 FAX:541-276-3480
JOB NO. 2010-077	REV. DATE: 06/26/12	PAGE 1 OF 2
DWG NO. T3NR33EROS.DWG		



SCALE 1"=1200'

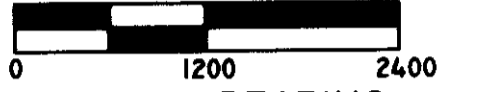

BASIS OF BEARING
BEARINGS SHOWN ARE GRID
FROM GPS OBSERVATIONS

- LEGEND:**
- 1-1/8" x 30" GALVANIZED IRON PIPE W/
2-1/2" BRASS CAP SET IN THIS SURVEY
 - FOUND BRASS CAP, AS NOTED
 - SET RAILROAD SPIKE
 - SET PK NAIL

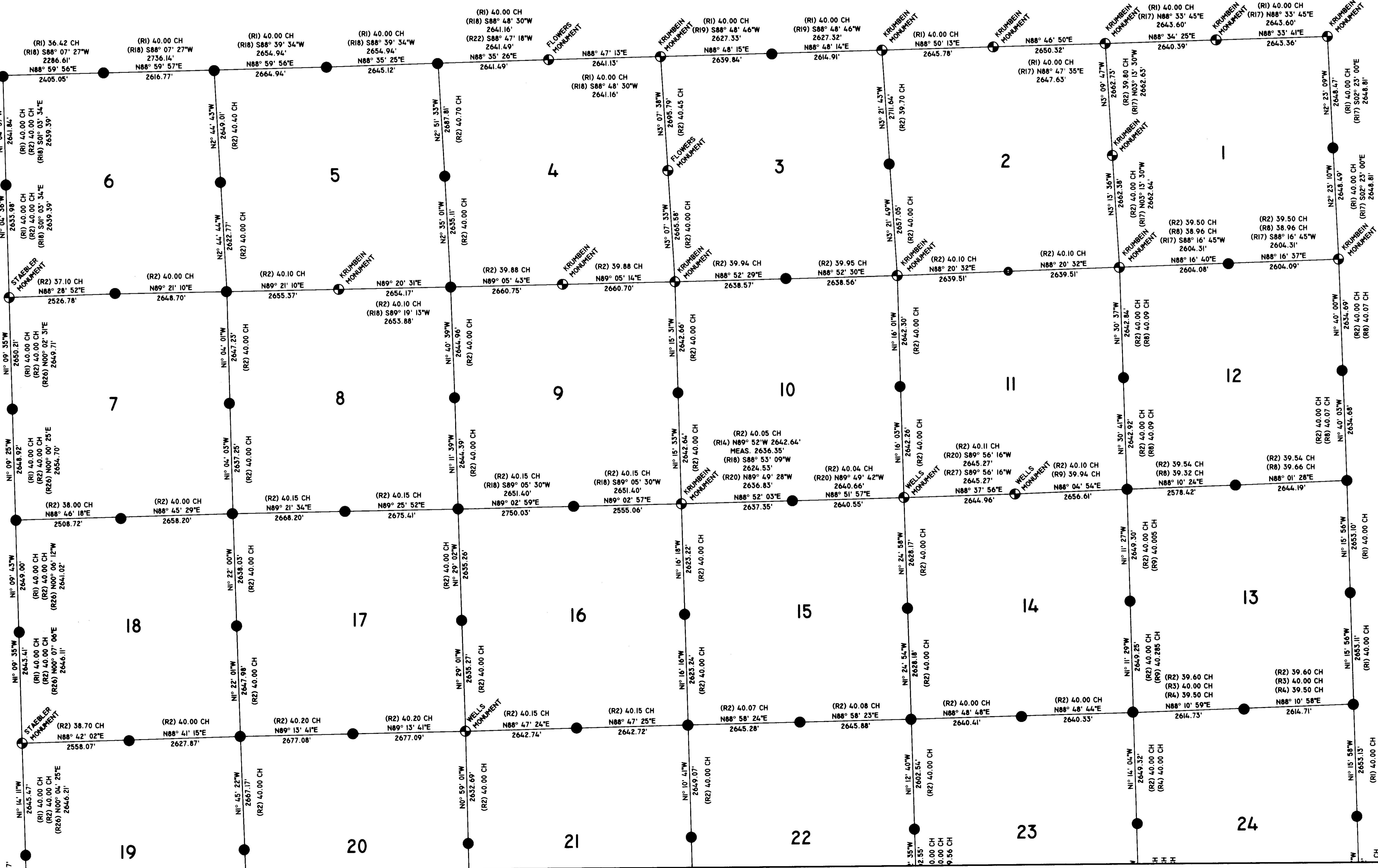

RECEIVED BY
Umatilla County Surveyor
Date: 7/10/2012
Rec'd By: *S. Oles*
No.: 12-094-C

RECORD OF SURVEY

TOWNSHIP 3 NORTH, RANGE 33 EAST
WILLAMETTE MERIDIAN
UMATILLA COUNTY, OREGON

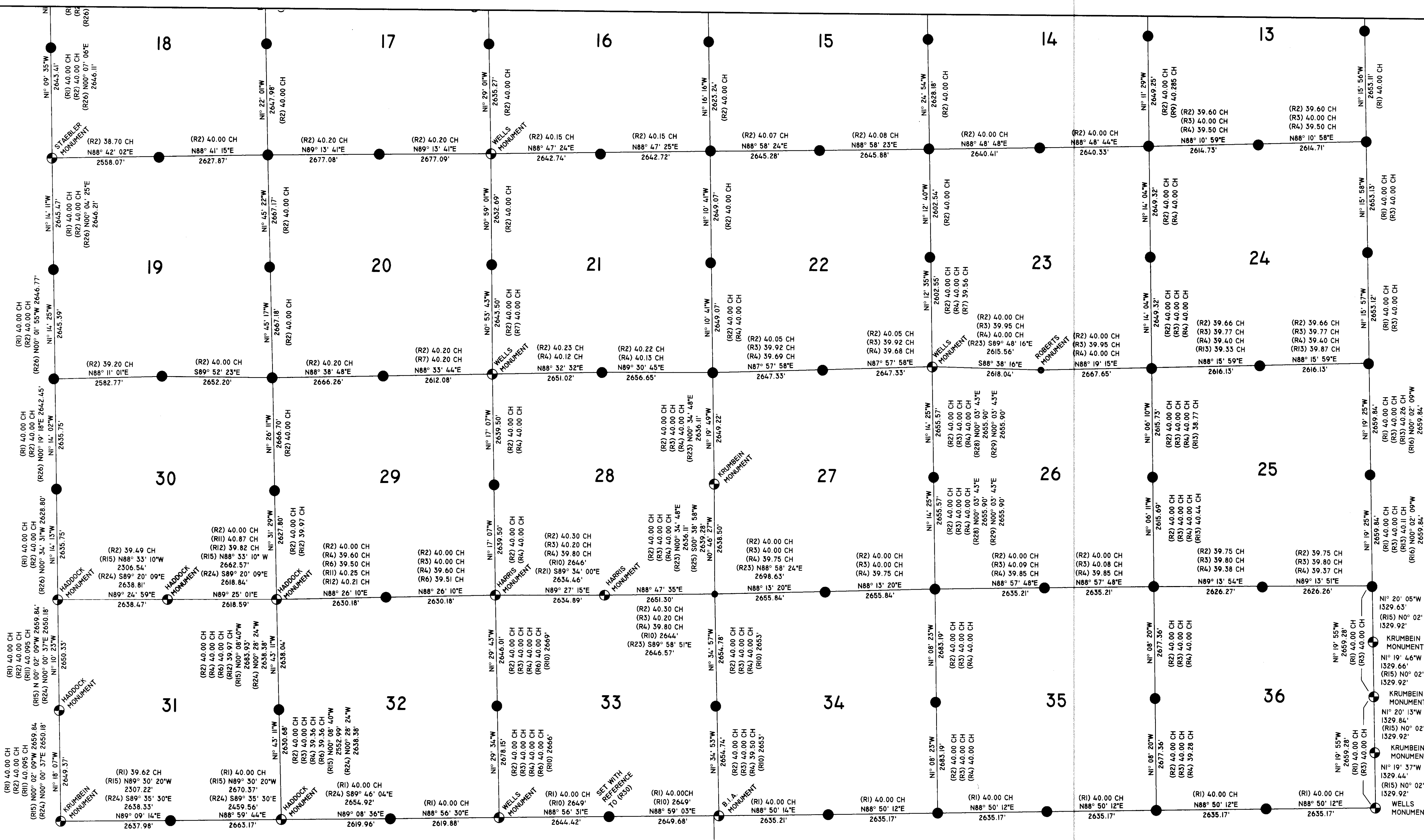

NARRATIVE:
THIS SURVEY WAS PERFORMED UNDER CONTRACT TO THE UMATILLA COUNTY SURVEYOR TO TIE, MAINTAIN AND MONUMENT CORNERS IN TOWNSHIP 3 NORTH, RANGE 33 EAST, WILLAMETTE MERIDIAN, AND REPORT NAD 83/01 OREGON NORTH STATE PLANE COORDINATES AS DIRECTED UNDER ORS 93, AND ARE BASED ON CORNERS OF RECORD WITH PUBLISHED COORDINATE VALUES. LOST CORNER POSITIONS WERE RE-ESTABLISHED AS DIRECTED UNDER THE 1973 BLM MANUAL OF SURVEYING INSTRUCTIONS. APPLICABLE SURVEYS OF RECORD ARE REFERENCED AND SHOWN ON THIS PLAT. THERE WERE MANY CORNERS THAT WERE NOT FOUND, BEING ORIGINALLY SET AS STAKES WITH PITS AND MOUNDS FROM THE GLO CONTRACT NO. 106 TO DAVID P. THOMPSON, DEPUTY SURVEYOR, AUGUST 16, 1864, AND CONTRACT NO. 107 TO DANIEL CHAPLIN, DEPUTY SURVEYOR, SEPTEMBER 21, 1864. MUCH OF THIS AREA HAS BEEN HEAVILY FARMED, LACKING OTHER EVIDENCE, ANCIENT FENCE CORNERS, INTERSECTIONS, AND LINES BETWEEN OWNERSHIPS WERE HELD AS BEST EVIDENCE. ALL REFERENCE DOCUMENTS ARE LISTED AND COMPARATIVE INFORMATION IS SHOWN ON THE FACE OF THIS DRAWING. CORNERS THAT FELL IN ACTIVE FARM FIELDS WERE TYPICALLY BURIED 1.5' - 2.0' BELOW THE SURFACE. BEARING OBJECTS IN THESE LOCATIONS ARE TYPICALLY BERTSEN "DEEP ONE" MAGNETS, ALSO BURIED AT SIMILAR DEPTHS. DETAILED INFORMATION AND COORDINATE VALUES FOR EACH MONUMENT POSITION ARE RECORDED IN THE LAND CORNER RECORD DOCUMENTS ON FILE IN THE UMATILLA COUNTY SURVEYOR'S OFFICE. BASIS OF BEARING IS DERIVED FROM SAID REPORTED OREGON NORTH STATE PLANE COORDINATE VALUES AT THE FOUR CORNERS OF THIS TOWNSHIP AND GRID BEARINGS.

LAND CORNER RECORD FORMS:
LAND CORNER RECORD FORMS FILED CONCURRENTLY WITH THIS SURVEY CONTAIN DETAILED INFORMATION ABOUT HISTORY, WHAT WAS FOUND, METHODS USED TO RE-ESTABLISH AND/OR MAINTAIN THE MONUMENT POSITION, SKETCHES OF LOCATION AND ACCESSORIES, AND NAD 83/01 OREGON NORTH STATE PLANE COORDINATES FOR CORNERS VISITED DURING THIS SURVEY. CONSULT THOSE SEPARATE DOCUMENTS FOR ADDITIONAL INFORMATION.

- SURVEY REFERENCES:**
- (R1) GLO NOTES - DAVID P. THOMPSON UNDER CONTRACT NO. 106, DATED AUGUST 16, 1864.
 - (R2) GLO NOTES - DANIEL CHAPLIN UNDER CONTRACT NO. 107, DATED SEPTEMBER 21, 1864.
 - (R3) GLO NOTES - Z. F. MOODY UNDER CONTRACT NO. 164, DATED OCTOBER 4, 1871.
 - (R4) GLO NOTES - JAMES P. CURRIN AND JAMES E. NOLAND, SUBDIVISION OF T3N R33E, UNDER JOINT SPECIAL CONTRACT, DATED MAY 4, 1887.
 - (R5) GLO NOTES - JAMES P. CURRIN AND JAMES E. NOLAND, SURVEY OF SUBDIVISIONAL

- LINE OF T3N R33E, UNDER JOINT SPECIAL CONTRACT, COMMENCED ON OCTOBER 26, 1887**
- (R6) GLO NOTES - JAMES P. CURRIN AND JAMES E. NOLAND, RESURVEY OF SUBDIVISIONS OF T3N R33E, UNDER JOINT SPECIAL CONTRACT, DATED MAY 4, 1887.
 - (R7) PVT SVY BK I, P. 78 - COFFEY
 - (R8) PVT SVY BK I, PP 98-99 - ZAHNER
 - (R9) PVT SVY BK I, P. 420 - KIMBRELL
 - (R10) PVT SVY BK I, P. 458 - MACOMBER
 - (R11) PVT SVY BK I, P. 526 - KIMBRELL
 - (R12) PVT SVY BK I, P. 542 - KIMBRELL
 - (R13) PVT SVY BK 2, P. 179 - KIMBRELL
 - (R14) Q-526-A - GRAY
 - (R15) 03-295-B - KRUMBEIN

- (R16) I-150-B - KRUMBEIN
- (R17) M-121-C - KRUMBEIN
- (R18) S-153-B - KRUMBEIN
- (R19) 85-124-A - KRUMBEIN
- (R20) 88-17-B - WELLS
- (R21) 92-63-B - HARRIS
- (R22) PARTITION PLAT 2005-31 - FLOWERS
- (R23) II-85-C - KRUMBEIN
- (R24) 01-81-C - HADDOCK
- (R25) 01-90-B - STRATTON
- (R26) 06-606-C - HADDOCK
- (R27) 09-042-B - STOCKHOFF
- (R28) 09-088-C - WELLS
- (R29) 09-100-C - ROBERTS
- (R30) DEPENDANT RESURVEY OF T2N R33E SECTIONS 4 AND 9 - SIEBOLD

- LEGEND:**
- 1-1/8" x 30" GALVANIZED IRON PIPE W/ 2-1/2" BRASS CAP SET IN THIS SURVEY
 - FOUND BRASS CAP, AS NOTED
 - SET RAILROAD SPIKE
 - SET PK NAIL

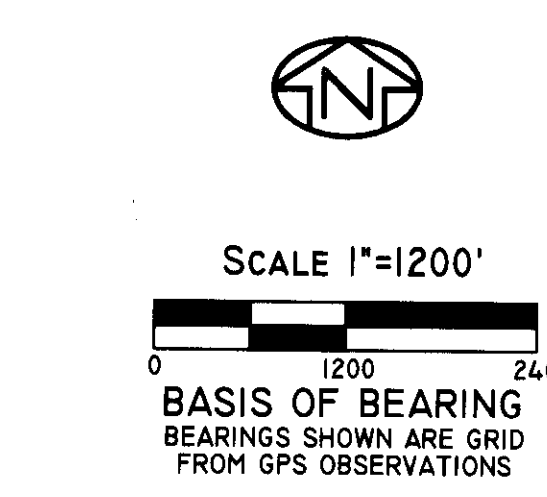

REGISTERED PROFESSIONAL LAND SURVEYOR
Robert Douglas English
ROBERT DOUGLAS ENGLISH
JANUARY 11, 2005
RENEWAL DATE: 12/31/13

RECEIVED BY
Umatilla County Surveyor
Date: 7/10/2012
Rec'd By: *A. O'Neil*
No.: 12-094-C

DATE: 01/17/11	DWN. BY: JAE/RSM	RECORD OF SURVEY FOR: UMATILLA COUNTY SURVEYOR
SCALE: 1"=1200'	CHK. BY: RDE	P. O. BOX 1126 PENDLETON, OREGON 97801
JOB NO. 2010-077	REV. DATE: 06/26/12	SURVEY ONE, LLC
DWG NO. T3NR33EROS.DWG		P. O. BOX 382 PENDLETON OR, 97801 PH:541-276-2055 FAX:541-276-3480