

- LEGEND**
- - FOUND MONUMENT AS NOTED.
  - - FENCE LINE.
  - ① - LOT NUMBER, RESERVE ADDITION.
  - (XOX) - RECORD MEASUREMENT FROM SURVEY NO. 92-008-C.

REGISTERED PROFESSIONAL LAND SURVEYOR

*William R. Wells*  
 OREGON  
 JULY 22, 1977  
 WILLIAM R. WELLS  
 1108  
 RENEWS 6/30/98

**LINE TABLE**

NO.	BEARING	DISTANCE
L1	N 48°47'58" E	104.94' CHORD
L2	S 23°35'05" E	163.75'

**NARRATIVE OF SURVEY**

MEASUREMENTS WERE MADE AND DESCRIPTIONS PREPARED AT THE REQUEST OF ROBERT S. MACLEAN, TO RECONFIGURE THE TAX LOTS AS SHOWN.

MEASUREMENTS TO EXISTING FEATURES WERE MADE FROM MONUMENTS FOUND AS REPORTED ON SURVEY NO. 92-008-C. DESCRIPTIONS WERE PREPARED BASED ON SAID MEASUREMENTS. NO MONUMENTS WERE ESTABLISHED.

**DESCRIPTION, RECONFIGURED TAX LOT 1200**

BEGINNING AT THE NORTHWEST CORNER OF LOT 1, BLOCK 60, RESERVE ADDITION, CITY OF PENDLETON, UMATILLA COUNTY, OREGON; THENCE NORTH 66°24' EAST ALONG THE NORTH LINE OF SAID LOT 1 A DISTANCE OF 51.50 FEET; THENCE SOUTH 23°36' EAST, PARALLEL TO THE WEST LINE OF SAID LOT 1, AND LOT 2, BLOCK 60, A DISTANCE OF 83.50 FEET; THENCE SOUTH 66°24' WEST, PARALLEL WITH THE NORTH LINE OF SAID LOT 1, A DISTANCE OF 51.50 FEET TO A POINT ON THE WEST LINE OF SAID LOT 2; THENCE NORTH 23°36' WEST ALONG THE WEST LINES OF SAID LOTS 2 AND 1, BLOCK 60, A DISTANCE OF 83.50 FEET TO THE POINT OF BEGINNING.

**DESCRIPTION, RECONFIGURED TAX LOT 1300**

LOTS 1, 2 AND 3, BLOCK 60, RESERVE ADDITION, CITY OF PENDLETON, UMATILLA COUNTY, OREGON, EXCEPTING THEREFROM, THE FOLLOWING PARCEL:

BEGINNING AT THE NORTHWEST CORNER OF LOT 1, BLOCK 60, RESERVE ADDITION, CITY OF PENDLETON, UMATILLA COUNTY, OREGON; THENCE NORTH 66°24' EAST ALONG THE NORTH LINE OF SAID LOT 1 A DISTANCE OF 51.50 FEET; THENCE SOUTH 23°36' EAST, PARALLEL TO THE WEST LINE OF SAID LOT 1, AND LOT 2, BLOCK 60, A DISTANCE OF 83.50 FEET; THENCE SOUTH 66°24' WEST, PARALLEL WITH THE NORTH LINE OF SAID LOT 1, A DISTANCE OF 51.50 FEET TO A POINT ON THE WEST LINE OF SAID LOT 2; THENCE NORTH 23°36' WEST ALONG THE WEST LINES OF SAID LOTS 2 AND 1, BLOCK 60, A DISTANCE OF 83.50 FEET TO THE POINT OF BEGINNING.

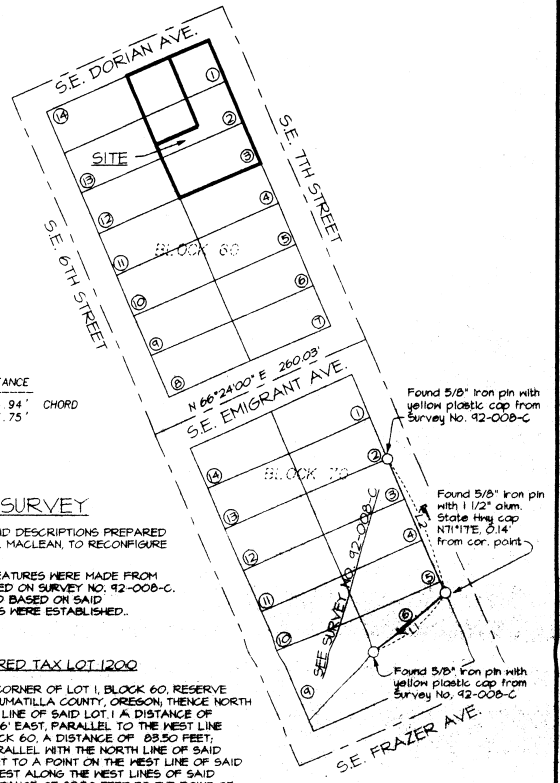

**CONTROL DIAGRAM**  
 SCALE: 1 INCH = 100 FEET

WILLIAM R. WELLS, PLS  
 357 N.E. HWY. 11  
 P.O. BOX 1696  
 PENDLETON, OR 97801  
 PHONE: (541) 276-6362

PROJECT:  
 BOUNDARY LINE  
 ADJUSTMENT FOR:  
**ROBERT S. MACLEAN**

DATE: 6/13/96 DR. BY: DMT  
 CK. BY: HRW NO: 46-342

LOCATED IN LOTS 1, 2 AND 3, BLOCK 60 RESERVE ADDITION TO THE CITY OF PENDLETON, UMATILLA COUNTY, OREGON

BLOCK 70  
 RESERVE ADDITION  
 SEE SURVEY NO. 92-008-C