

FIELD NOTES:

- 1) This survey is in agreement with a survey performed by the Umatilla County Road Department dated 8-30-55 & properly stamped by County Engineer John GRAY and also in agreement with a City of Pendleton Survey dated 4-11-56.
- 2) This survey does not agree with a survey performed by FRANK HAYES in 1947 (approx.) or one by HAYES & HARRIS dated 10-27-59 which do not agree with each other. H & H refers to Hayes & Harris on this map.
- 3) A curve is in existence at the S.E. Corner of this property but the location was not attempted and the pins we set were on a tangent extended.

LEGEND

- - - - - - Pins found
- - - - - - Pins set

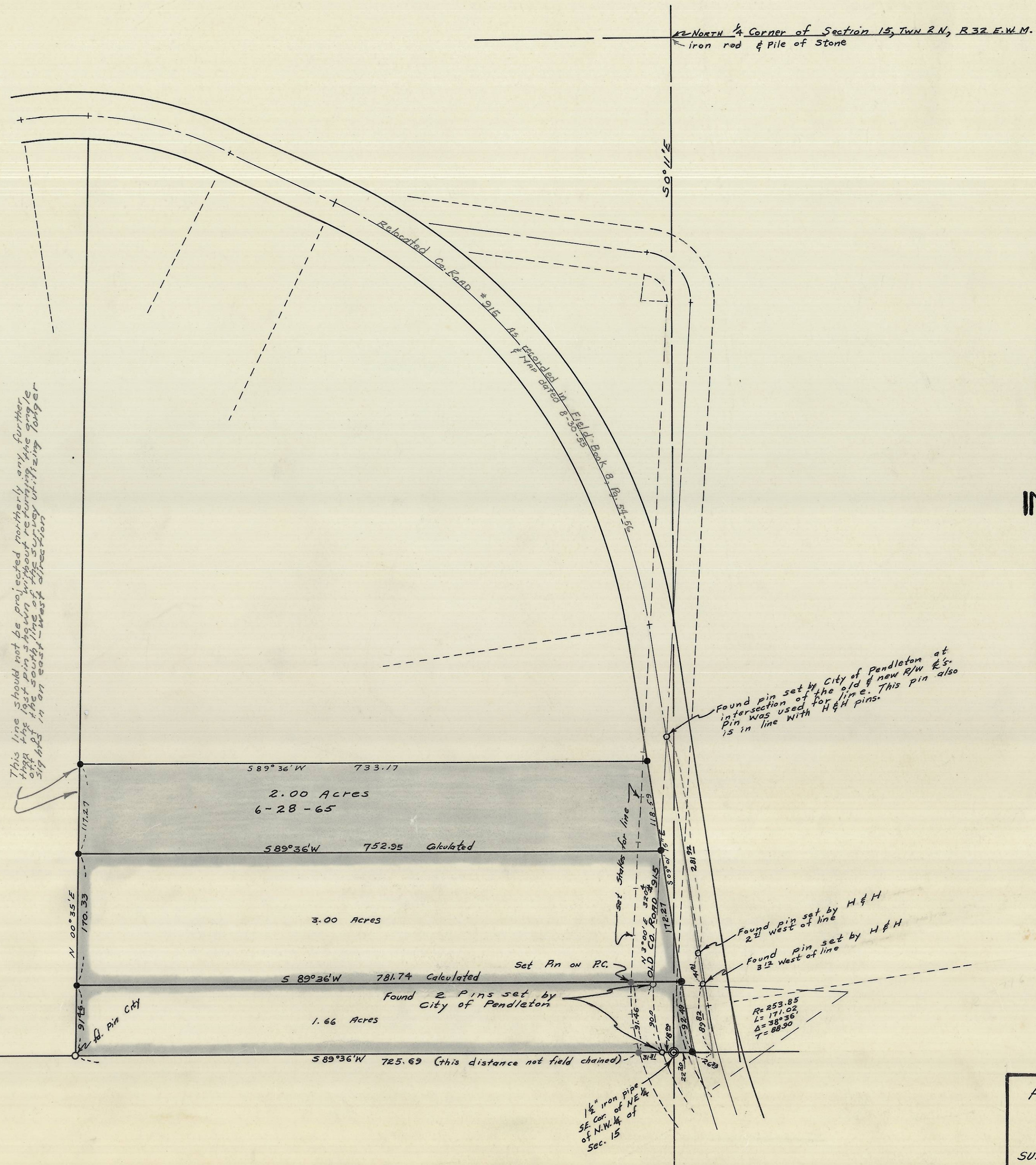

PROPERTY SURVEY FOR
 JOE C. CAMPBELL
 SURVEY IN NE 1/4 of NW 1/4 of Sec. 15, Twn 2 N, R 32 E

Scale: 1" = 100' Date: 2-4-64 Rev. 6-28-65

STANLEY G. WALLULIS
 CONSULTING Engineer
 213 S.W. Emigrant
 P.O. Box 91
 Pendleton Oregon

C-1