

Chord Definition (Railroad)
 Meas. in field and used
 D = 3°
 Δ = 6° 33' 30"
 R = 1710.08
 T = 107.44

From Port Map
 D = 3°
 Δ = 6° 40' 42"
 R = 1710.08
 T = 111.44

SCALE: 1" = 50'
 DATE: 3-16-76
 Revised: 10-21-76
 2-15-77
 3-3-77

VICINITY MAP
 SCALE: 1" = 400'

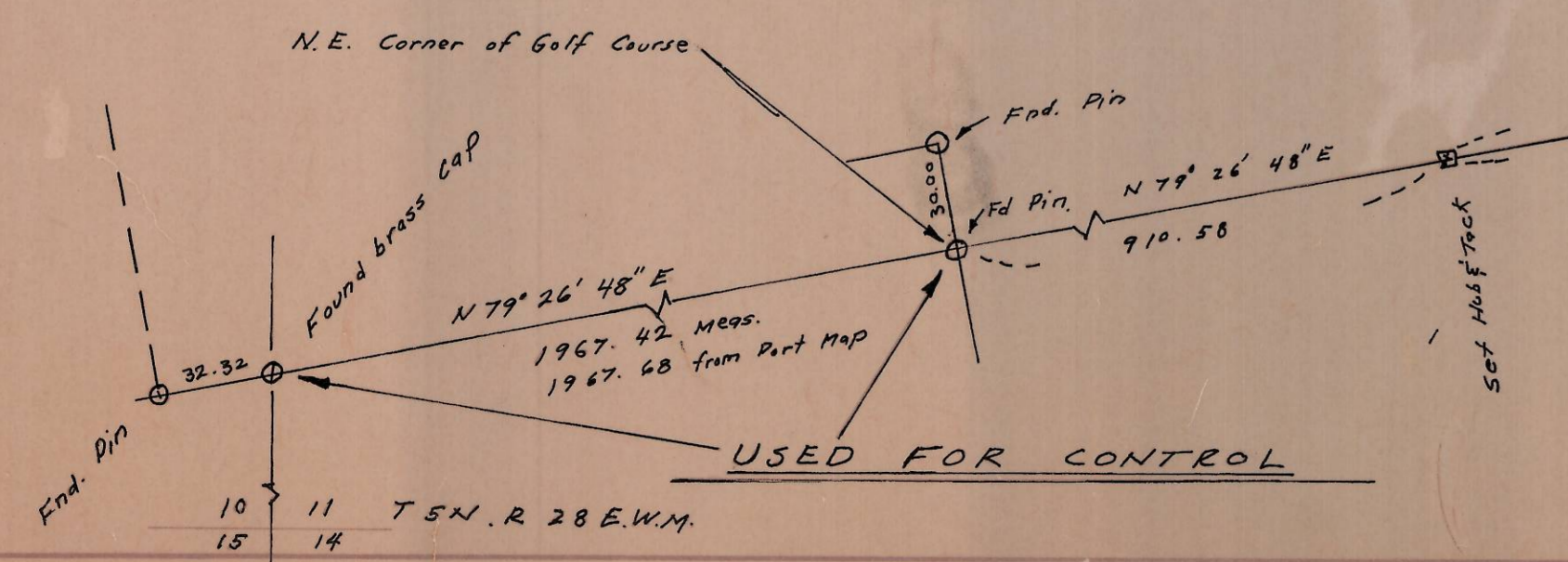

- NOTES:
- Bearings based on Washington Coord. System South Zone from a Port Map and from a Map by BOVAY for the Port. All distances are true distances.
 - All railroad data used is based on field location of existing conditions.
 - Control used for this survey is based on the two monuments found as shown in the low left corner of this map.

M-30-C

NORPA DEVELOPMENT, INC.
 P.O. Box 126 HERMISTON, OREGON 97838

TRACT SURVEY IN PORT OF UMATILLA
 LAND IN SECTION 11, T5N, R28E, W4M.
 FOR DARLING DELAWARE - OWNER
 ROLAND HAERTL - CONSTRUCTORS

SCALE 1" = 50' DATE: 3-17-76
 76-819

Filed 6-23-77 Filed Feb 16, 1977 Filed Oct 22, 1976 Filed April 6, 1976