

RECORD OF SURVEY

FOR
EDWIN E. AND MINNIE K. SHEETS
OF A TRACT IN
SECTION 14, T 4 N, R 28 E, W.M., UMATILLA COUNTY, OREGON

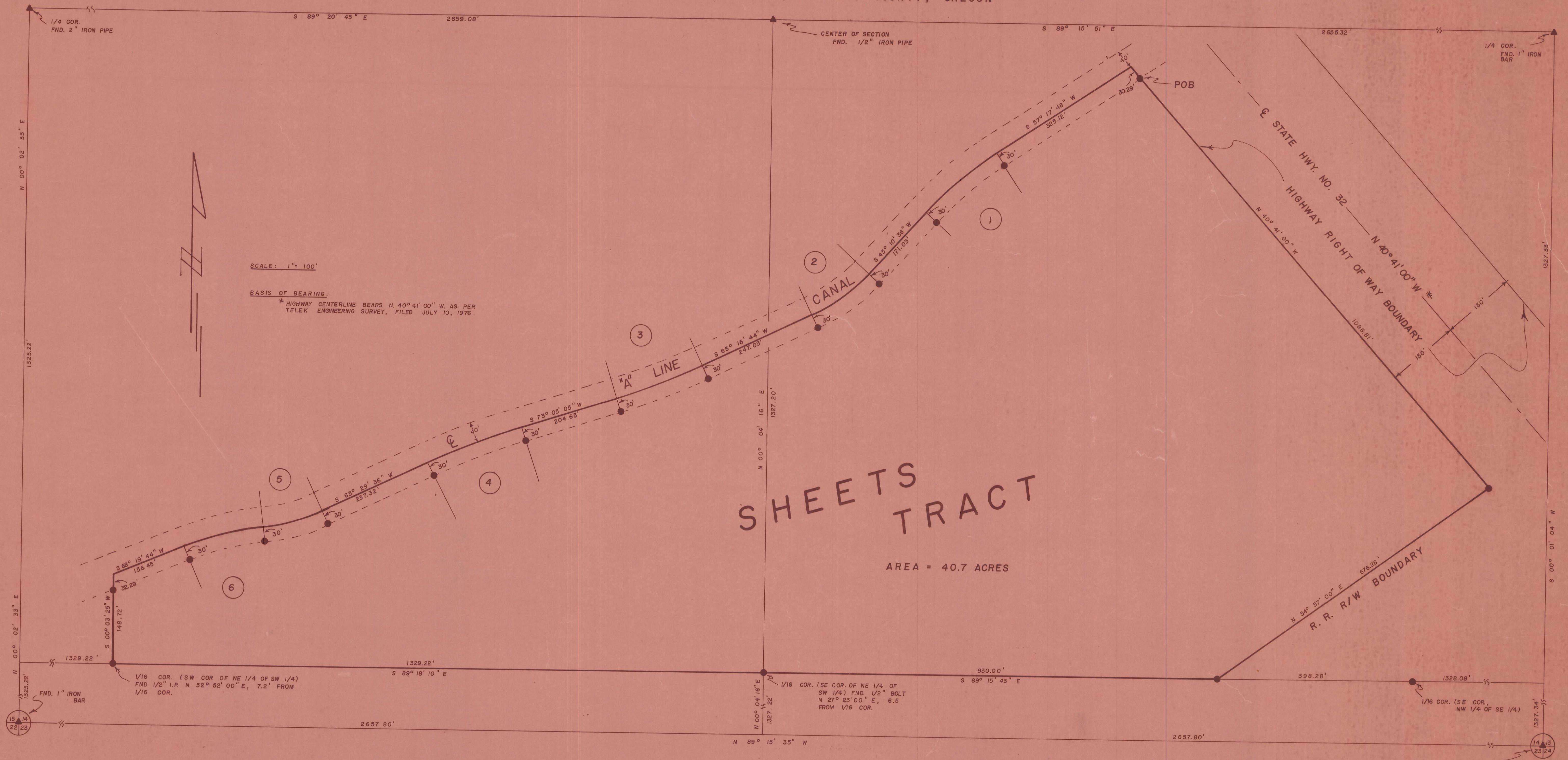

SCALE: 1" = 100'

BASIS OF BEARING:

* HIGHWAY CENTERLINE BEARS N. 40° 41' 00" W. AS PER TELEK ENGINEERING SURVEY, FILED JULY 10, 1976.

CURVE DATA

CURVE NO.	RADIUS FT.	CENTRAL ANGLE	CURVE LENGTH FT.	BEARING LONG CHORD	LENGTH LONG CHORD FT.
(1)	764.53	14° 07' 12"	188.41	S 50° 14' 12" W	187.93
(2)	373.82	22° 05' 08"	144.02	S 54° 13' 10" W	143.13
(3)	1367.77	07° 49' 21"	186.74	S 69° 10' 25" W	186.59
(4)	1537.29	07° 35' 29"	203.68	S 69° 17' 21" W	203.53
(5)	384.95	18° 30' 18"	124.33	S 74° 44' 45" W	123.79
(6)	607.76	15° 40' 10"	166.21	S 76° 09' 49" W	165.69

REFERENCES:

- SHEETS TRACT: (1) LAND SALE CONTRACT FROM ESTER F. PARKS TO EDWIN E. SHEETS, ET UX, JULY 1, 1973; RECORDED DEED BOOK 330, PG. 289.
- (2) LAND SALE CONTRACT FROM VERNON LANE, ET UX, TO EDWIN E. SHEETS, ET UX, SEPTEMBER 28, 1976; RECORDED MICRO FILM FILE NO. R10-1030.

LEGEND

- ▲ FOUND MONUMENT AS INDICATED
- SET 5/8" X 30" IRON ROD

REGISTERED PROFESSIONAL LAND SURVEYOR

OREGON
SEPT. 23 1977
THOMAS F. LAMIER
1242

RECORD OF SURVEY			
for: EDWIN E. & MINNIE K. SHEETS			
DATE	SCALE		
3-22-78	1" = 100'		
REVISIONS	SHEET		
97838	1 of 1		
DRAWN BY			
ELMER			

0-7