

SCALE : 1" = 50'
DATE : MAY 1978

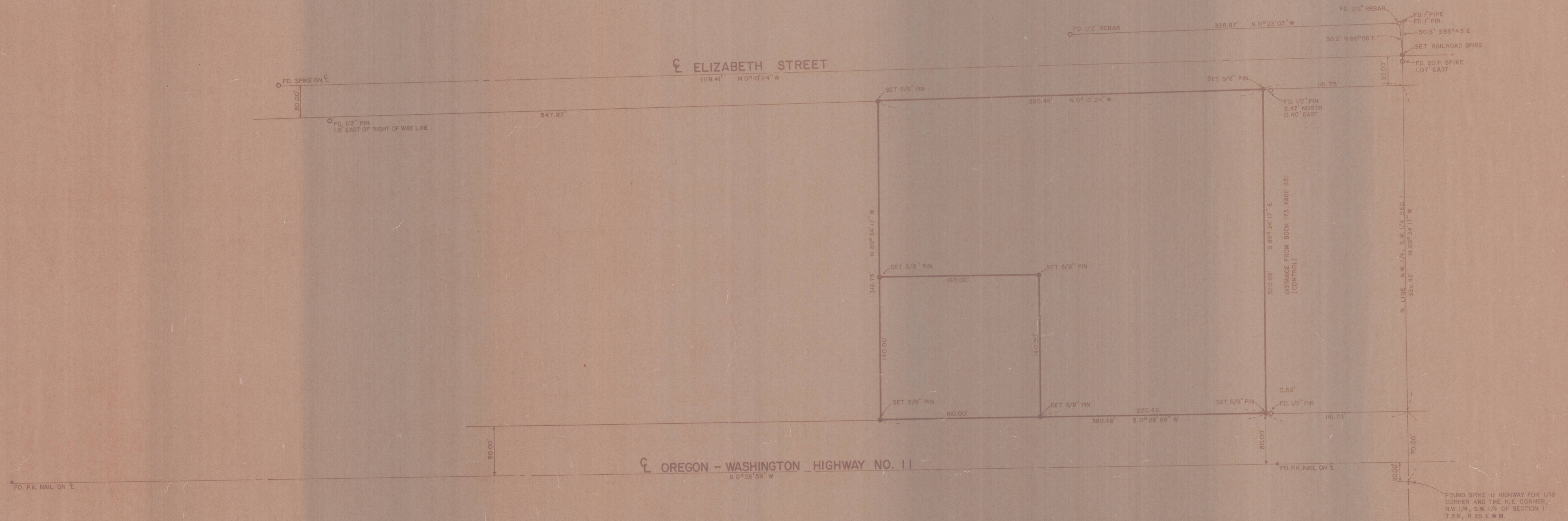

NOTES:

1. THERE WERE NO RECORDS TO BE FOUND IN THE COUNTY SURVEYOR'S RECORDS OF ALL THE MONUMENTS FOUND ABOVE, WITH THE EXCEPTION OF THE 1/16 CORNER, AND THE CONCRETE MONUMENT IN THE VALVE BOX. THOSE TWO MONUMENTS ARE SHOWN ON THE DWYER - LAUGHERY SURVEY DATED JANUARY 14, 1977.
2. THERE IS A G.M. NEWBILL SURVEY DATED 5-2-56 THAT ALSO SHOWS THE 1/16 CORNER AND 4 OTHER PINS SET, BUT A SEARCH DID NOT REVEAL ANY OF THE 4 PINS.

FOUND CONCRETE MONUMENT IN WATER VALVE BOX AS SHOWN ON RECORDED SURVEY DONE BY DWYER - LAUGHERY FOR SHORT CONSTRUCTION CO. DATED: JAN. 14, 1977 RECORDED M-17

FOUND SPIKE IN HIGHWAY FOR 1/16 CORNER AND THE N.E. CORNER, N.W. 1/4, S.W. 1/4 OF SECTION 1 T 5 N, R 35 E.W.M.

		NORPA DEVELOPMENT INC., HERMISTON, ORE.	
TRACT SURVEY AT MILTON - FREEWATER FOR THE OREGON BANK			
DESIGN	D.L.S.	SCALE	1" = 50'
DATE	C.R.E.	DATE	MAY 1978
REV. DATE	DESCRIPTION	BY	CS