

⊙ IRON PIN SET 1/2" x 3/8"

NOTE:
BEARINGS ARE BASED ON 1971 SURVEY
BY THIS COMPANY AND ARE TIED
TO U.S.C. & G.S. STATION "HOMLY" AND
THE U.S.C. & G.S. OREGON NORTH ZONE.
THEY ARE TRUE BEARINGS.

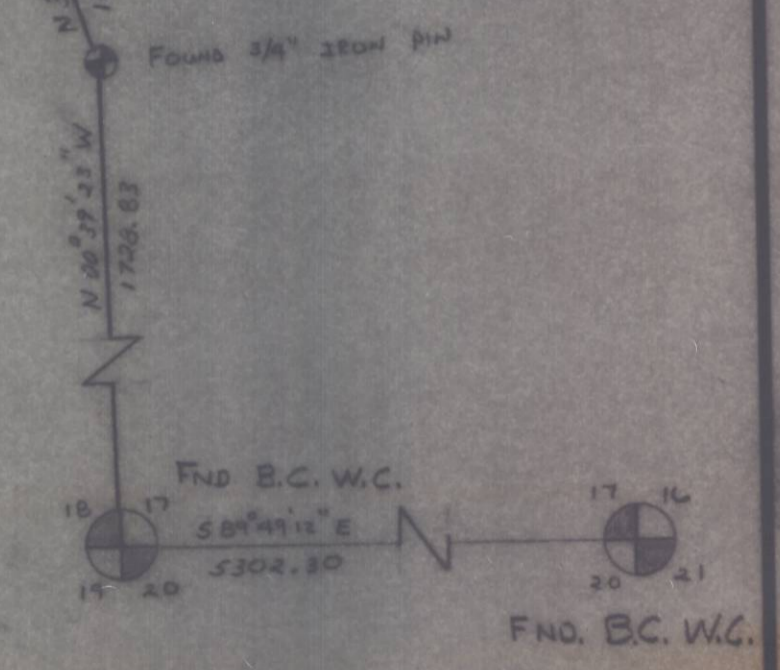

REGISTERED
OREGON
LAND SURVEYOR
Wayne O. Harris
WAYNE O. HARRIS
845

SURVEY FOR CHEURON PIPELINE CO.		WAYNE HARRIS CO. INC.			
LOT 7, SEC. 18, T3N. R. 39E. W.M.		ENGINEERS-SURVEYORS		PENDLETON, ORE.	
UMATILLA COUNTY OREGON		SCALE	DATE	BY	CHK.
		1"=30'	4-28-10	WH	WH
					DRG. NO.
					4-93-C