

**SURVEY**  
1" = 100'

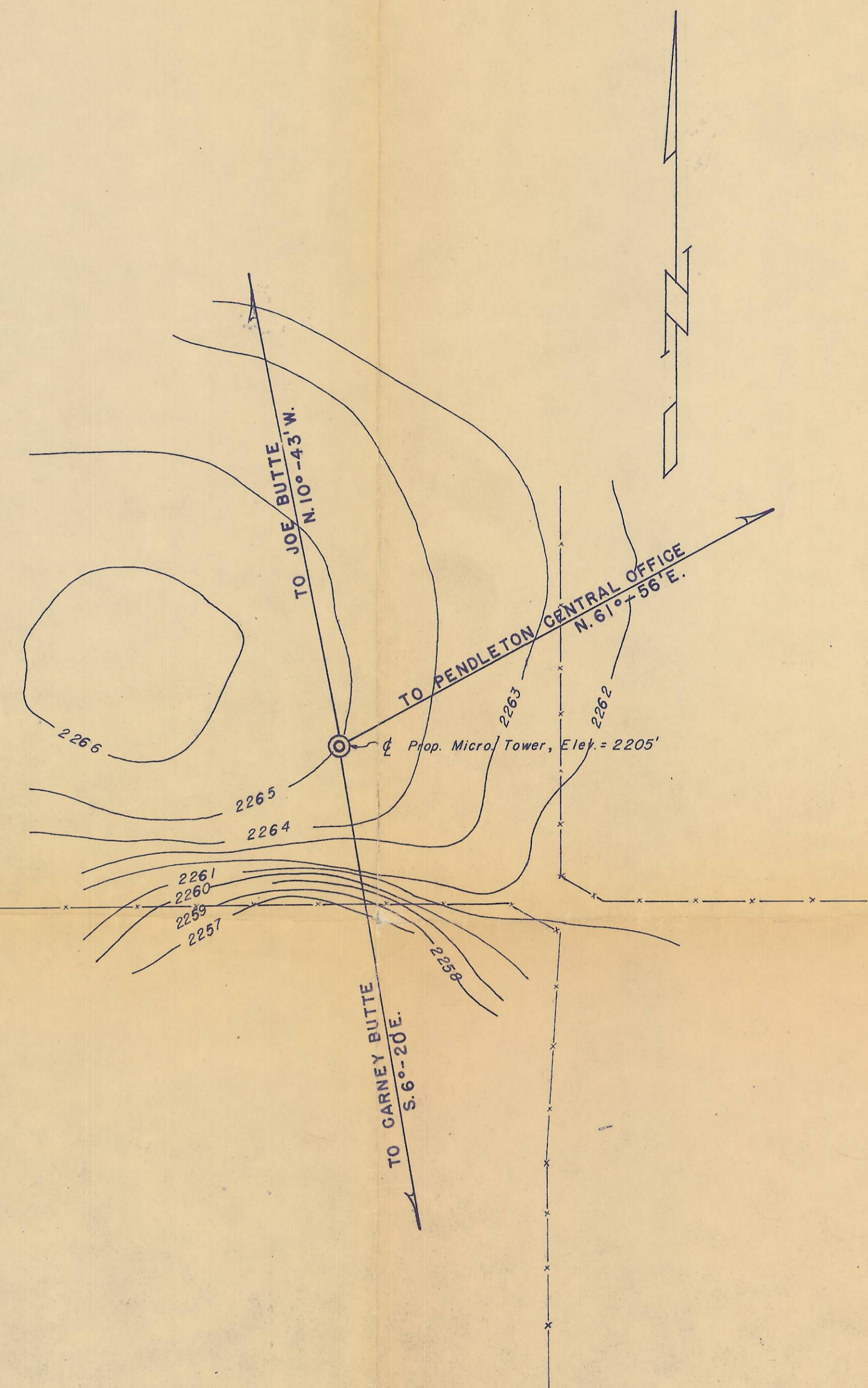

**TOPOGRAPHY**  
1" = 100'

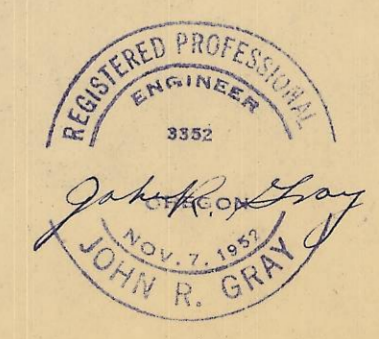

<b>JOHN R. GRAY</b> REG. PROF. ENGR. 3352 359 N.E. 130 Place AL 4-7550 Portland 16, Oregon		
SURVEY & TOPOGRAPHY		
<b>NEW (2d) RIETH SITE</b> UMATILLA COUNTY, OREGON		
DRAWN <i>J.R.G.</i> CHECKED <i>J.R.G.</i>	JULY 7 88, 1956 JOB 56-6	SHEET 1 OF 1

original Q-51-C 149