

VICINITY MAP ADJACENT TO SURVEYED AREA
SCALE 1" = 300'

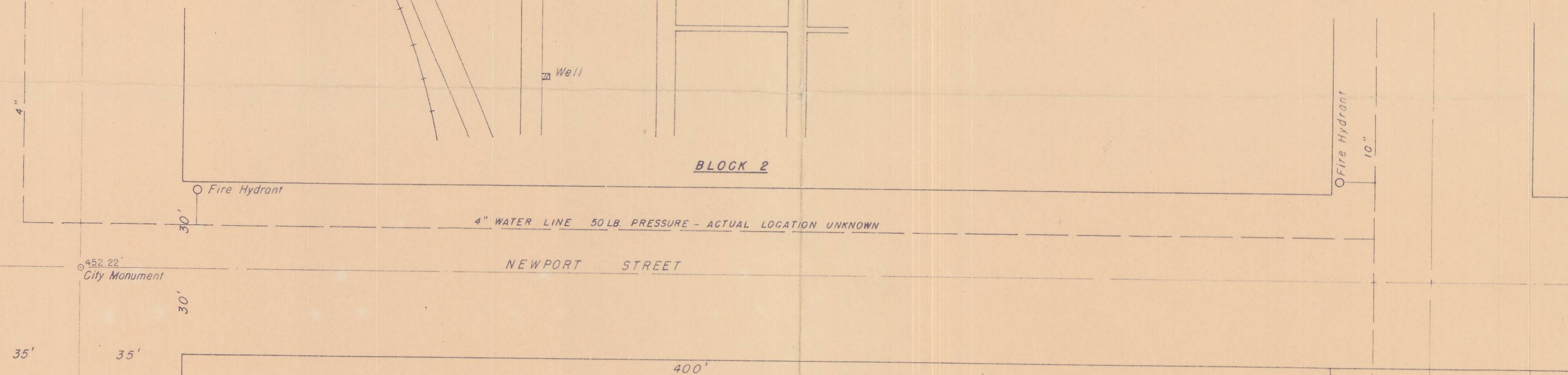

NOTES:
 All corners are referenced to City Monuments.
 Area consists of 91,323.53 square feet.
 Soil condition is sandy. No auxiliary footings are necessary and no blasting will be needed for excavation. It will be necessary to use powder on trees and stumps.
 Average water table is 10 feet below the ground surface in the summer. This is not a flood area.
 There are no setback requirements.
 There is no Gas.
 Power service, 3 phase, 60 cycle, 110-220 v., is available on all four sides.
 There are no known easements or encroachments.

SURVEYOR'S CERTIFICATE:
 I hereby certify that this 1st survey made under my supervision on October 15, 1954 correctly shows the relation of the buildings and other structures to the property lines of land indicated hereon, and that there is no encroachment or overlap onto adjoining property of buildings or structures located on said land, nor encroachment of adjoining buildings or structures onto said land, except as shown, noted and described on the survey.

Frank B. Hayes
 FRANK B. HAYES
 Registered Engineer

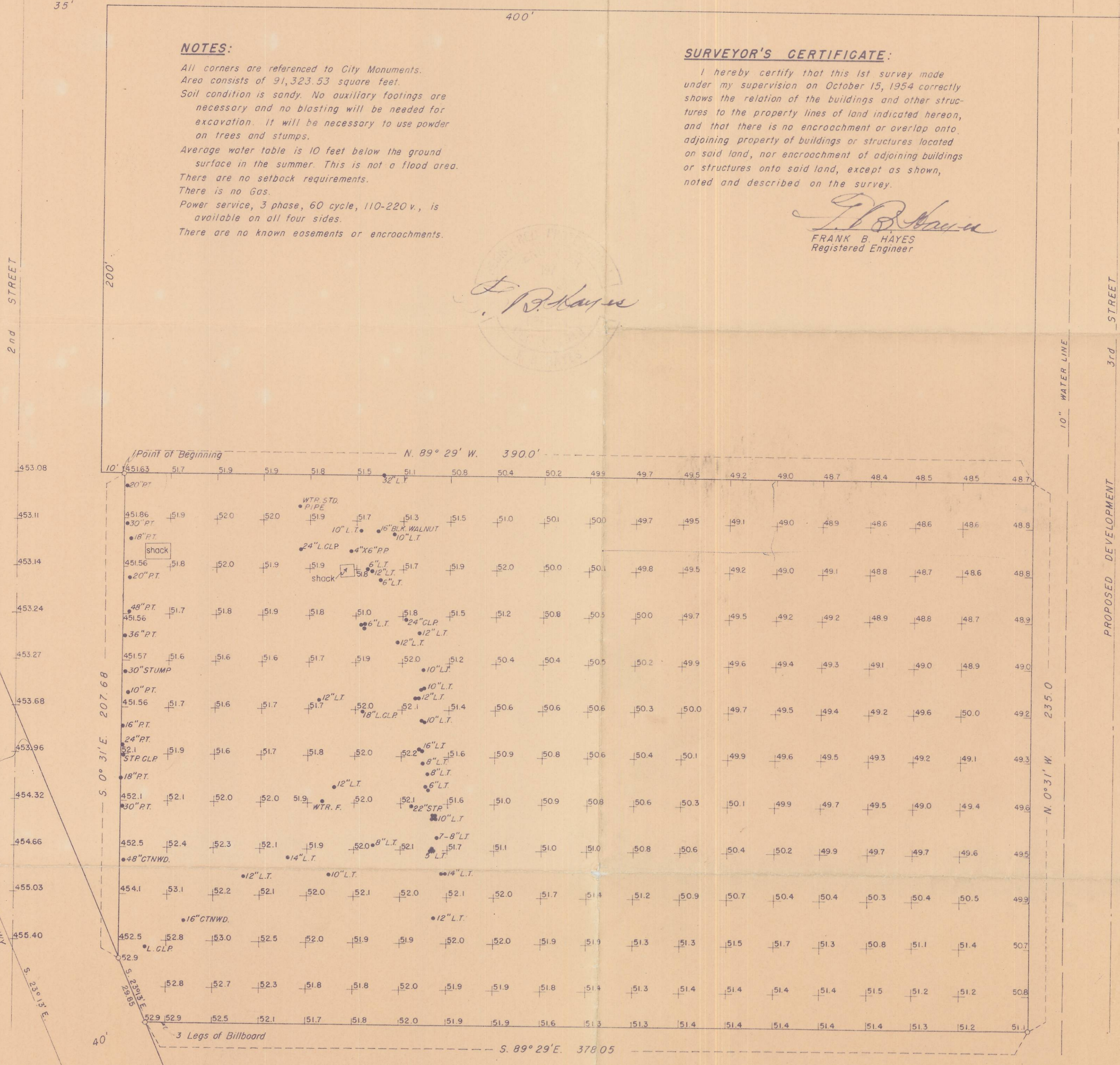
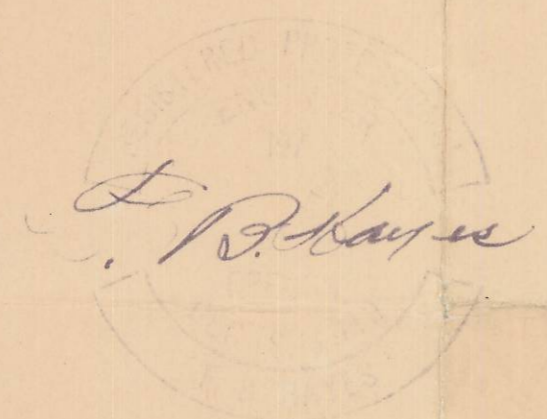

LEGEND
 P.T. = POPLAR TREE
 L.T. = LOCUST TREE
 L.CLP. = LOCUST CLUMP
 STR.CLP. = STUMP CLUMP
 CTNWD. = COTTONWOOD
 WTR.F. = WATER FAUCET
 P.P. = POWER POLE

HAYES & HARRIS ENGINEERING
 PENDLETON OREGON

SURVEY FOR
SAFeway STORES, INC.
 LOCATED IN SW 1/4 (SW 1/4, SEC. 11), T.4N., R. 28E.
 HERMISTON, OREGON

Scale	Date	Drawn By
1" = 30'	10/15/54	m. p. bemis

2-289-0

AB