

- LEGEND -

- 1/2" Iron pins found in field.
- ⊖ 1/2" Iron pipes set in field
- ⊖ R.R. spikes set in field (in asphalt)

NOTE 1 TO MAKE FIELD DISTANCES CONFORM TO PLATTED DISTANCES SUBTRACT 0.25 FT.

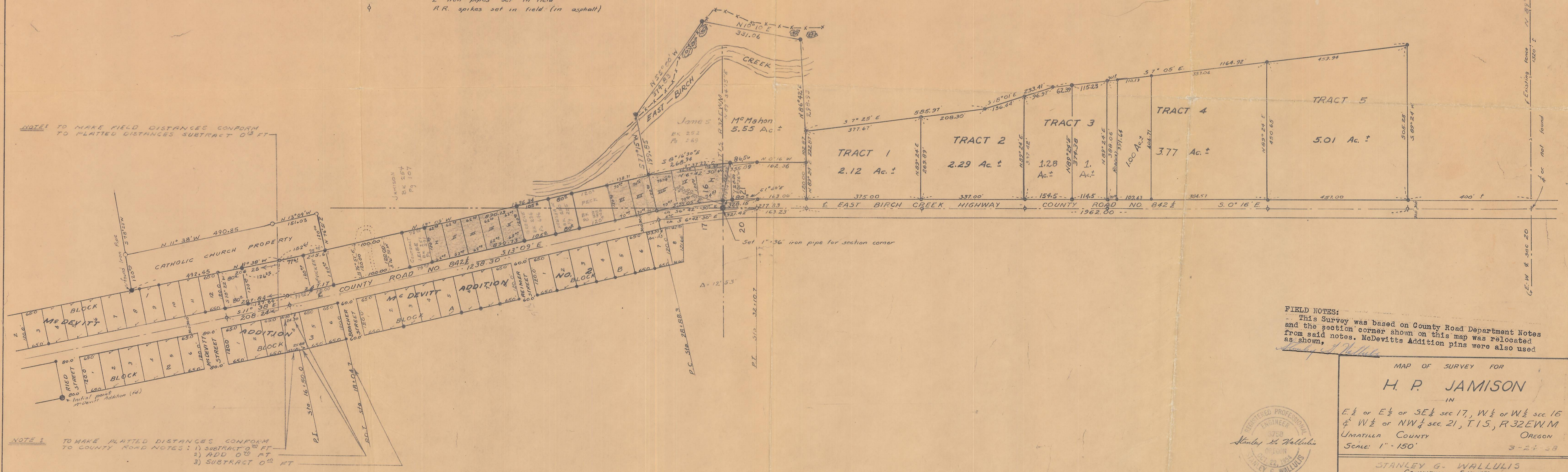

NOTE 2 TO MAKE PLATTED DISTANCES CONFORM TO COUNTY ROAD NOTES: 1) SUBTRACT 0.25 FT. 2) ADD 0.25 FT. 3) SUBTRACT 0.25 FT.

FIELD NOTES:
 This Survey was based on County Road Department Notes and the section corner shown on this map was relocated from said notes. McDevitts Addition pins were also used as shown.



MAP OF SURVEY FOR
H. P. JAMISON
 IN
 E 1/2 of E 1/2 of SE 1/4 sec 17, W 1/2 of W 1/2 sec 15
 & W 1/2 of NW 1/4 sec 21, T15, R32E, W.M.
 UMATILLA COUNTY OREGON
 Scale: 1" = 150'
 3-24-38
STANLEY G. WALLULIS
 CONSULTING ENGINEER
 PENDELTON OREGON

Original

0-262-C

Field Notes

Firm: Wall & Tenneson Consulting Engineers

For: Mr. H. P. Jamison

Location: Section 16, 17, & 21 Twn 15 R32EWM

Party: Wallulis, Bramson, Payne & Wolfard

We based this survey on the field notes on file for county road 842½. From the pins found in platted additions bordering said county road we relocated sec. corner $\frac{17}{20} \frac{16}{21}$ as described in county road notes. Reference is hereby given to the attached map for information in detail as to pins found and pins set.

Stanley J. Wallulis

Q-862-C