

fence is 3' North of pin

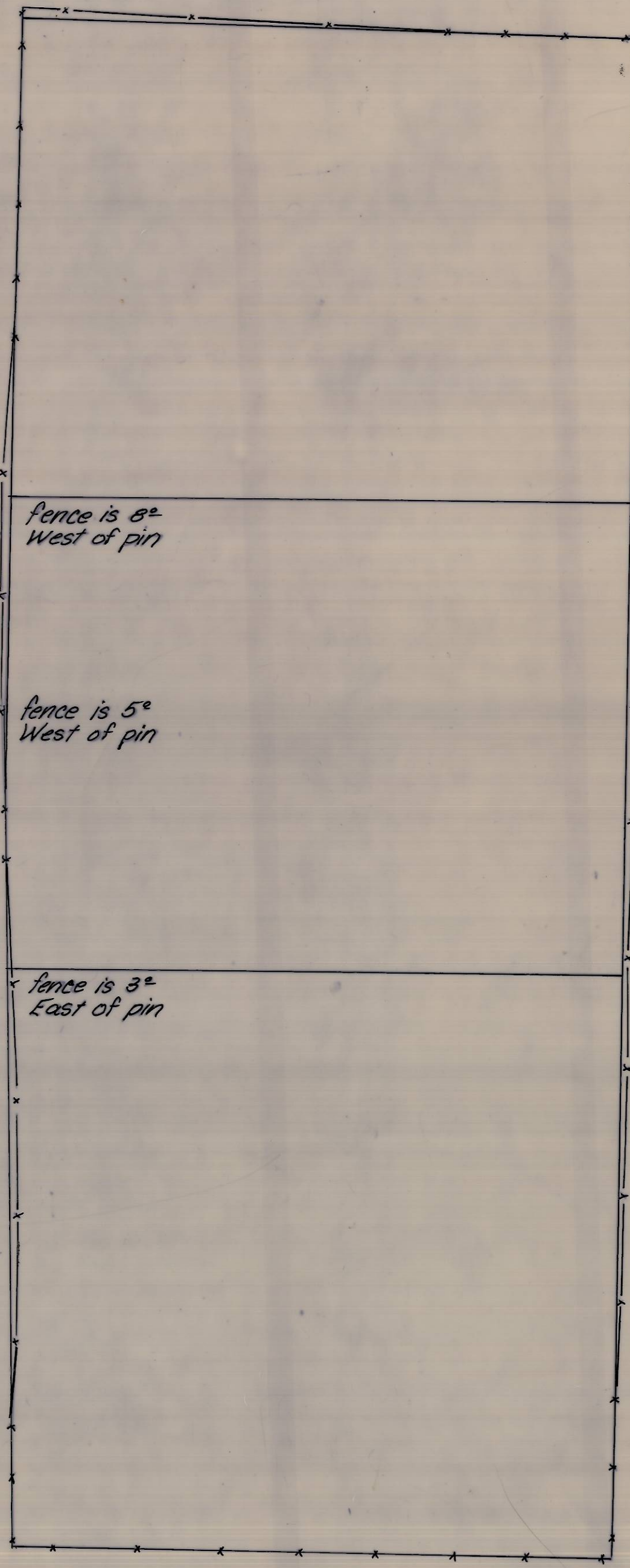

FENCE DETAIL
11.7.9

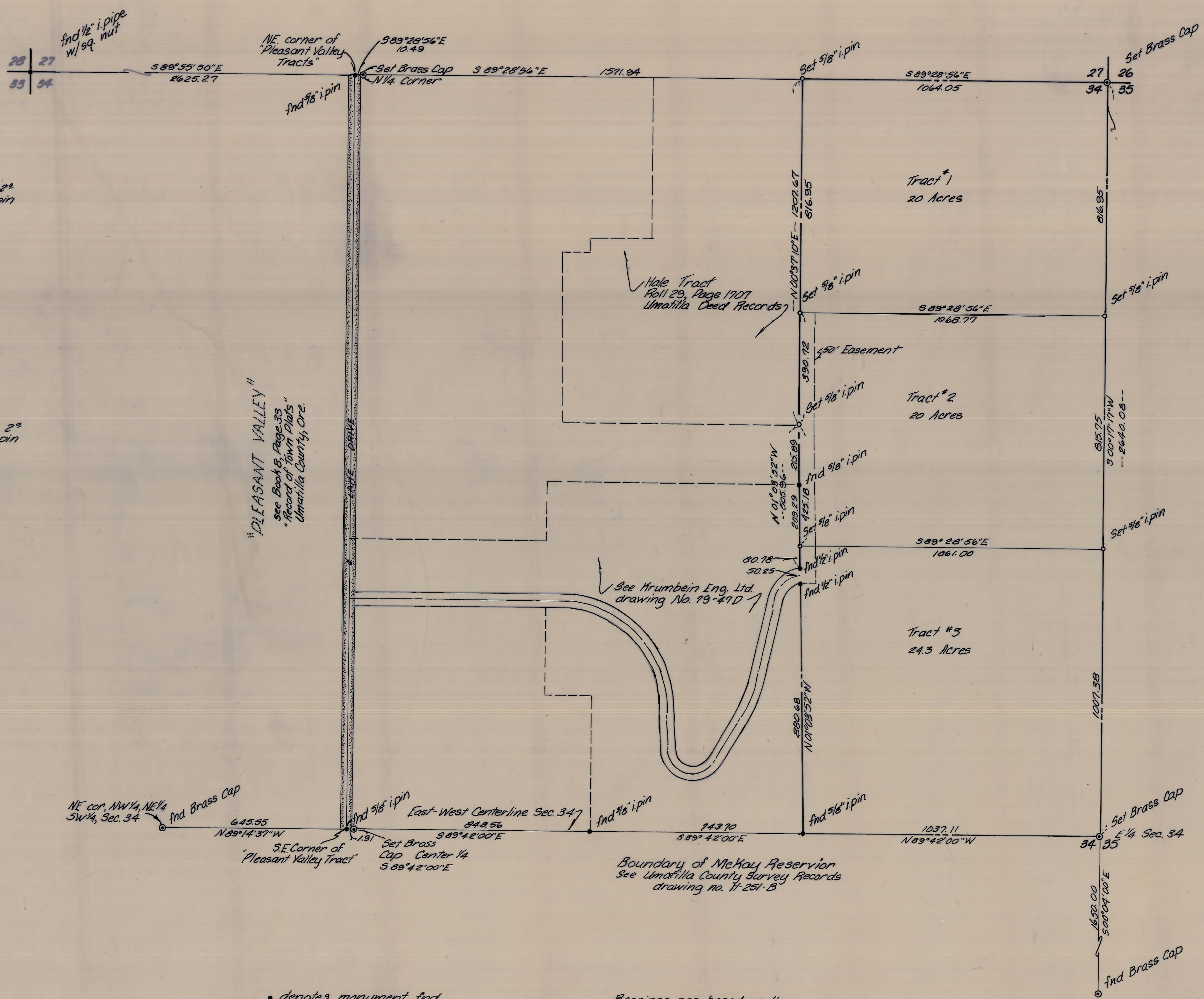

"PLEASANT VALLEY"
See Book 8, Page 33
"Record of Town Plats"
Umatilla County, Ore.

Boundary of McKay Reservoir
See Umatilla County Survey Records
drawing no. 11-251-B

- denotes monument found as shown
- denotes monument set as shown
- ⊙ denotes Brass Cap

Bearings are based on the East-West Centerline of Section 34, T2N, R32E, W.M. as per Umatilla County Survey Records drawing no. 11-251-B.



RECEIVED BY
Umatilla County Surveyor
Date 5-1-80
Rec'd by ECS
A-98-C

David Hill
Professional Engineer

KRUMBEIN ENGINEERING CO
ENGINEERS - SURVEYORS - PLANNERS
221 S. Main, Pendleton, Oregon
Survey for
TOM BURTON
descriptive parcel in NE 1/4, Sec. 34, T2N, R32E

SCALE 1" = 200'
DATE 3-20-80
DRAWN BY M.L.J.
OK'D BY G.F.B.
DRWG. NO. 80-5D