

List of individuals employed as assistants

Rd #46

Assistants	{	P. M. Sheahan	}	Caryman J. M. Gale.
		H. P. Wallace		

I hereby certify that the above is a correct transcript of the field notes of the above road surveyed by me by order of the County court, Survey commenced and completed March, March 5th 1875

J. L. Moorhouse
County Surveyor

Township 4 North Range 35 East

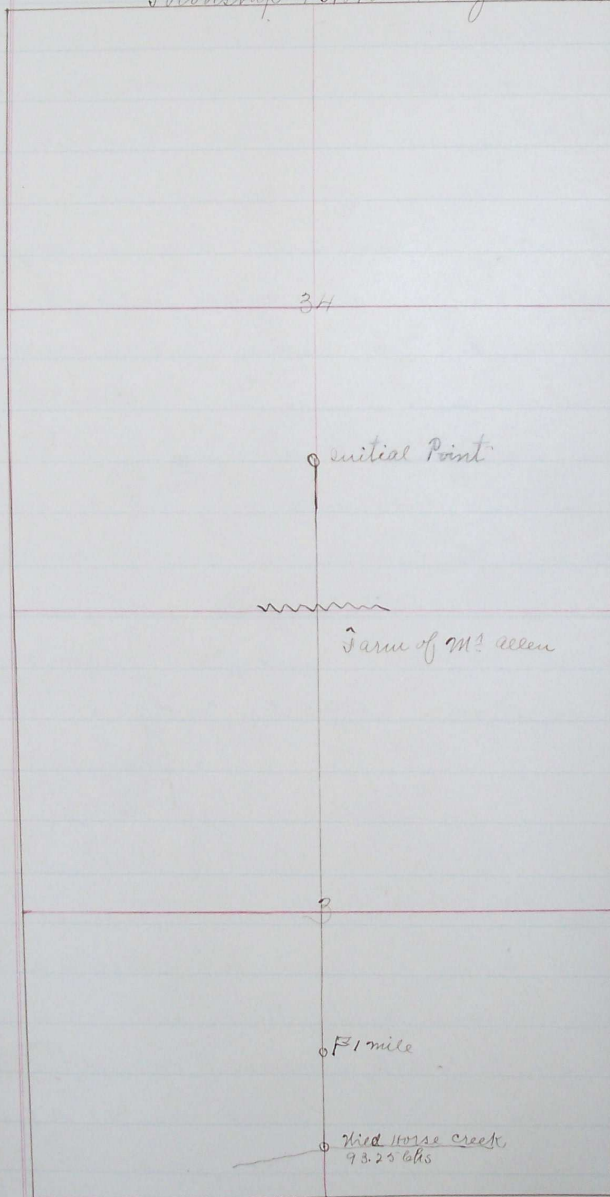

I hereby certify the accompanying is a true plat of the road surveyed by me running from a point 80 rods south of the center of Sec 34 to the Reservation on a due south course Surveyed March 5th 1875

J. L. Moorhouse
County Surveyor

Town 3 North R 35 East

Road granted and located July 7th 1875
See Co. Court Journal 15 page 539