

Rd #42
 Met of Road from Crow Road }
 ↓
 Reed + Sawley Road. }

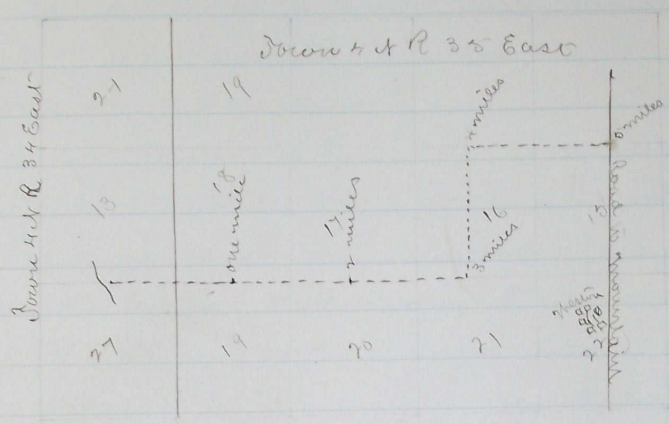

Map of County Road from Crow Road to Road
 leading to Reed and Sawley's mill

Surveyed July 19, 1875

J. L. Moorhouse
 County Surveyor

Road granted and located Sept. 9th 1875.
 See Co. Court Journal "B" page 565