

Plat's of Roads, Somers & White

30

Government Mountain &

Road from Swifts, 30

White Lane

Rd #63

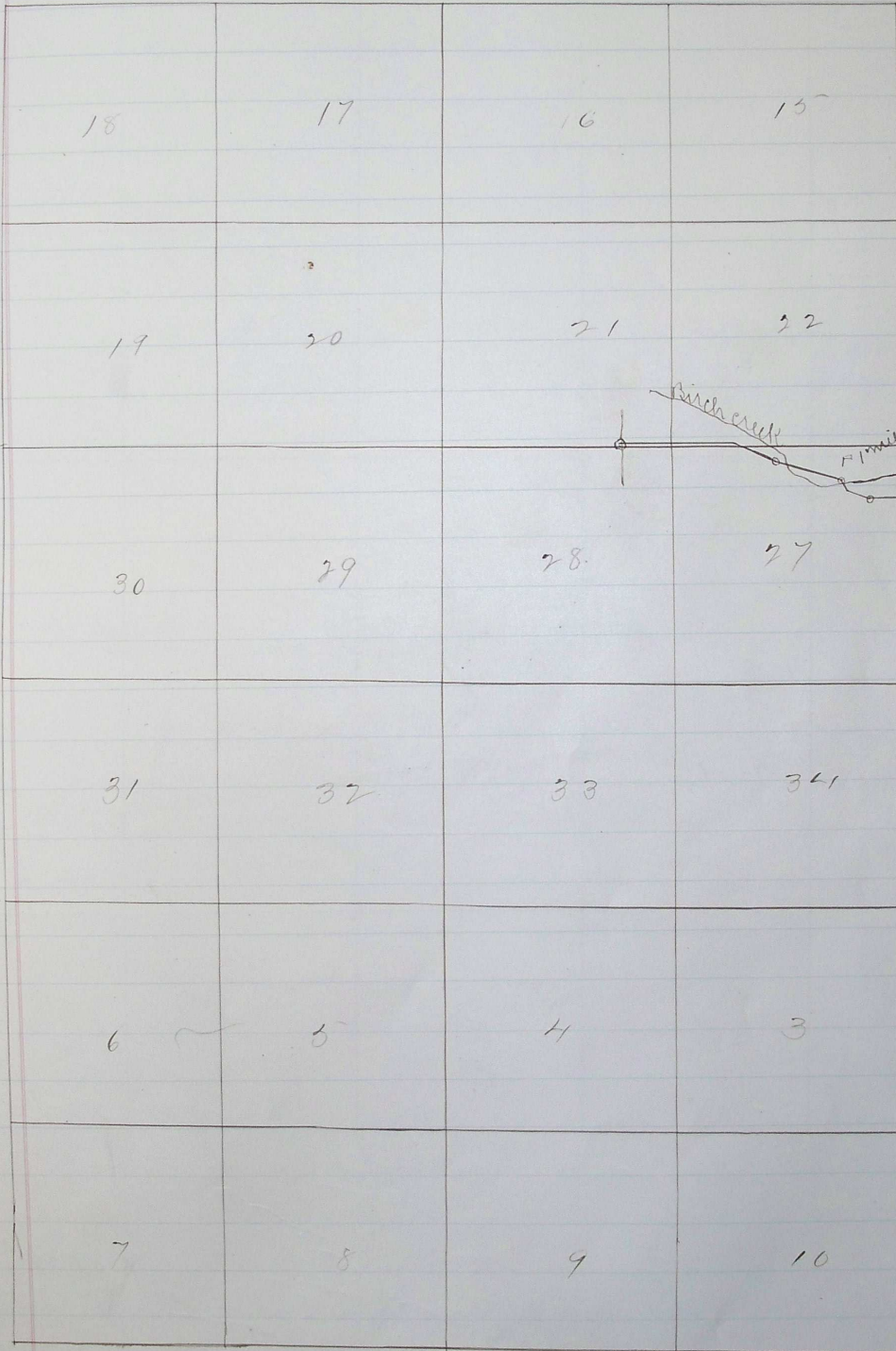

Plat of Road commencing at the S.W. corner of the 6 1/2 of the S.E. 1/4 of Sec. 21 Town & R 36 E and running to White Lane

J C Moorhouse

Co Suru

(Page 107)