

Rd #97

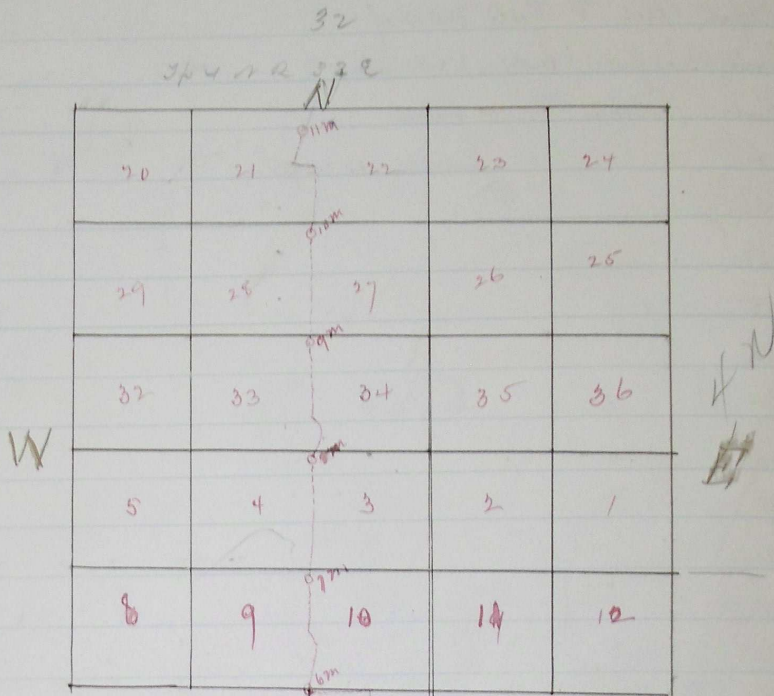

I certify the above & foregoing to be a correct plat & field notes of the Survey made by me of the County road from Puddleton to Coes Spring Canyon as per Order of Court.

J. H. Raley
 Surveyor
 by J. H. Sharon Deput.

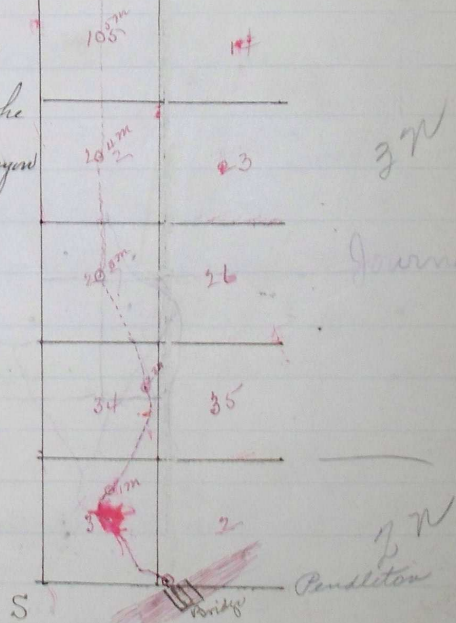

To the Stowess County Court for the County of Umatilla, State of Oregon

We the Jurors appointed at the July Term of said Court to view out the Survey of County Road from Puddleton Bridge to Coes Spring Canyon. beg leave to report as follows: we met on the 25th day of July as per Order & after being duly sworn to perform said duties proceeded in Company with J. H. Sharon Deput, Co Surveyor to view out. Surveyed Mark off said Road as by law required, the plat & field notes of said Survey being annexed hereto. We would recommend the establishment of the same as a County Road, believing it to be of public utility.

Stowess Grand
 A. W. Mye,

Road located & granted Sept 11th 1879
 Filed Aug 23rd 1879 Reopened Sept 12th 1879