

Julius Keithly being appointed by the Hon: County Court of Yamhill County State of Oregon to survey a road to begin at the Willows on the Columbia river about one ^{1/2} mile below the mouth of Willow Creek ^{as} intersect the present road running down Willow Creek about three miles above its mouth. Personally appeared before me the day of Aug 1879, with oath or affirmation to truly ^{as} faithfully perform his duties as Surveyor.

Julius Keithly.

Subscribed ^{as} sworn to before me.

Seal

Frank Maddock
Notary Public

mark

"

"

"

"

"

"

"

"

"

"

"

"

"

"

"

"

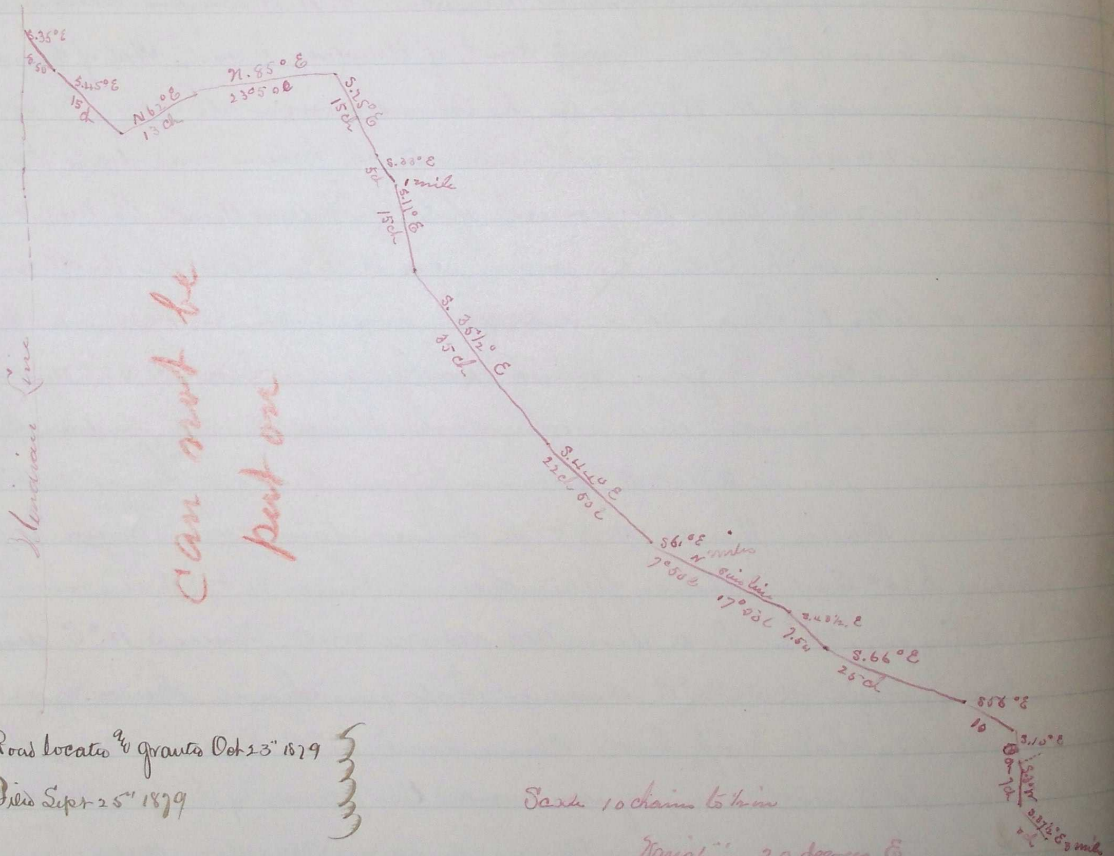

Road located ^{as} grants Oct 23rd 1879

Filed Sept 25th 1879

Sack 10 chains to him

Variation 20 degrees E

Journal 10, 391