

- 16 N 86° 15' E <sup>ch. 215</sup> 76.50 across creek sit a S on N side of Dry Creek.
  - 17 S 63° E 80 sit 2 m P on N side of Creek at foot of bluff
  - 18 " 1 " a S " " " " " on Bluff
  - 18 S 38° E 7 27 cut a on fence post Rocky Point N of creek
  - 19 S 71° E 16 50 sit a S at foot of bluff N of creek
  - 20 S 50° 30' E 21 50 " " " in rock point N of cam Philips Res
  - 21 S 59° E 34 on N of creek against fence
  - 22 S 39° 15' E 36 50 sit a S against fence at Wa Doziers barn
  - 23 S 78° 15' E 61 50 along foot of bluff on N and fence S sit a S at foot of bluff
  - 24 S 72° E 80 " " " " " sit 3 m P near Mr Brooks Res in trav R
  - 24 " 5 " " " " " sit a S in trav R. at Mr Brooks gate to field
  - 25 N 59° 30' E 13 uphill sit a S near fence corner S
  - 26 N 13° 15' E 27 up Ravine sit a S on N side of Ravine
  - 27 S 41° 30' E 36 25 uphill side sit a S on S hill side
  - 28 S 71° E 39 around turn on S hill side intersect McKinney grade (sit a S at intersection)
  - N 6° 30' W 70 along N hill side to summit of divide bet Dry Creek + W W R
- River intersect Basket mt Road S. of widow Meelocks Res  
 sit terminal post. whole distance 3<sup>m</sup> 280 R the Road is  
 marked by travel a greater part of the distance. the stakes  
 and posts were all marked and mounded according to  
 law
- Jno b Arnold  
 Surveyor

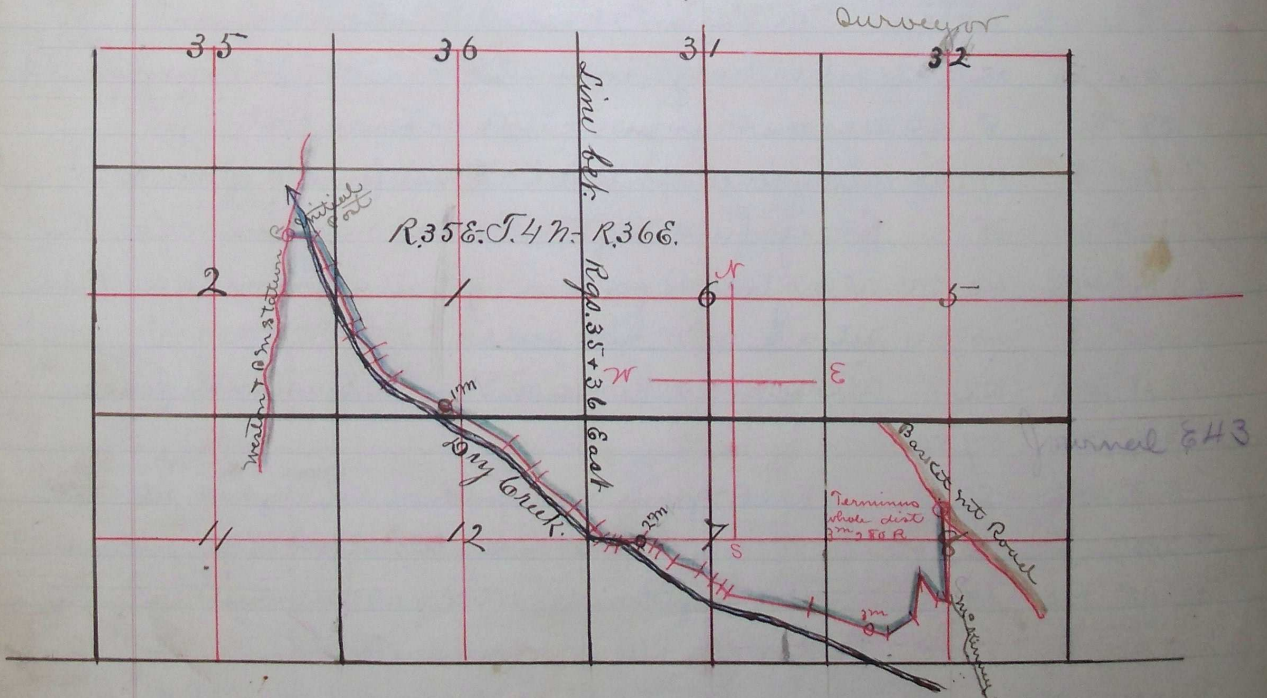

Plat of County Road from B M Station + Weston Road  
 to intersect Basket mt Road  
 Recorded Sept 20<sup>th</sup> 1880 Jno b Arnold  
 McKinney clerk Surveyor  
 by white