

Rd #57

Most respectfully report that we viewed the above named Road and found to be a good practicable Route an report the same to be favorable and much needed

William Royce

D. W. Foster

J. S. Vanleave

mmk

Field Notes

course ch 1160 set initial post on N. of cañon at NE cor Sec 22 T4N R36E S20 21' 50". 76. 95 along line bet pccs. 22+23 to cor for 22 23. 26. 27

" 80 " " " " 26+27 set 15m against Rail fence E of trav R

" 66 50 " " " " 26+27 intersect Weston+Summerville R

set terminus post whole distance 15m. 266 R

from the 15m post the Road passes through some scattering trees + shrubs by new school house on E and up a slight ascent the Road is marked by travel the stakes + posts were all mounded marked according to law

Jno B Arnold Surveyor

B. F. Raley } marker

D. W. Foster } viewers

A B Davidson }

T4N R36E

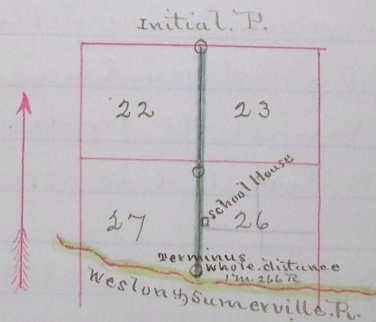

Plat of County Road from the North East corner of Sec 22 Township 4 N R 36 E thence to run South on the section line until it intersects the County Road running from Weston across the Mountains to Summerville

Journal D 207

" " 864

" E 37

" " 63

vari 219