

Plat of Road from Skipper to Echo Oregon
Scale 1/2 inch to Sections

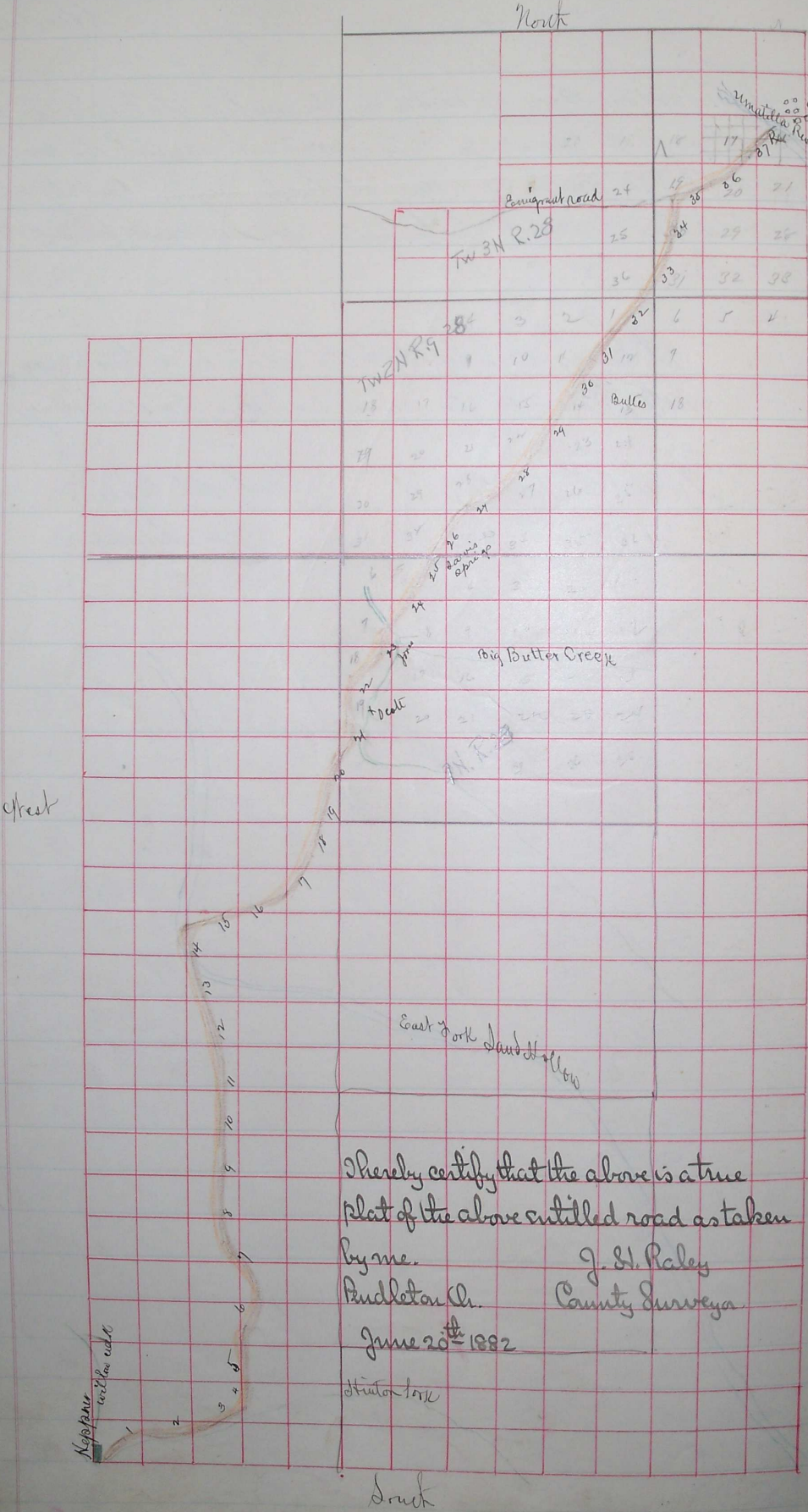

I hereby certify that the above is a true
plat of the above entitled road as taken
by me.
Audleton Ch. County Surveyor
June 20th 1882

Skipper
east line road

Hinton Fork

South

Wash Co

S. J. P.

No. 10
on the prop
where the
said Cree
Willow
and were
own accu
and af
horou
and do

S. J. P.

from P
Report.

Simpson
gentlemen
and J. C.
J. H. Cole
How high
of Buttes
Creek, Sac

East	25	00
West	55	00
West	80	00
"	45	00
"	6	00

Sub 65 77