

North	Chains
"	80
"	80
N. 20 W	80
" 20 W	15
N. 35 W	75
N. 35 W	80
N. 35 W	80
" " "	30
N. 15 W	35

Set Post Marked  
 " " "  
 " " "  
 " " "  
 " " "  
 " " "  
 " " "  
 " " "  
 " " "

" M IX."  
 " M X " and post "A"  
 " M XI "  
 "A" & run  
 " M XII "  
 " M XIII "  
 " M XIV "  
 " M XV "  
 "A" and run

to R. R. Landing Building on bank of Columbia marked a telegraph pole with the letter "R" for the terminus of said road at Castle Rock Landing, It has length of Road 15 miles & 65 chains

I hereby certify that the above is a true copy of the original notes taken in the survey of the above mentioned roads.

Cancellation, exp. June 15<sup>th</sup> 1882. J. H. Raley, County Surveyor

Plat of Road from S. E. Cor. of Section 22 T. 2. N. R. 34. E. to Castle Rock Rail Road Landing

Plat of Road from S. E. Cor. Sec 22 T. 2. N. R. 34. E. to Castle Rock Rail Road Landing

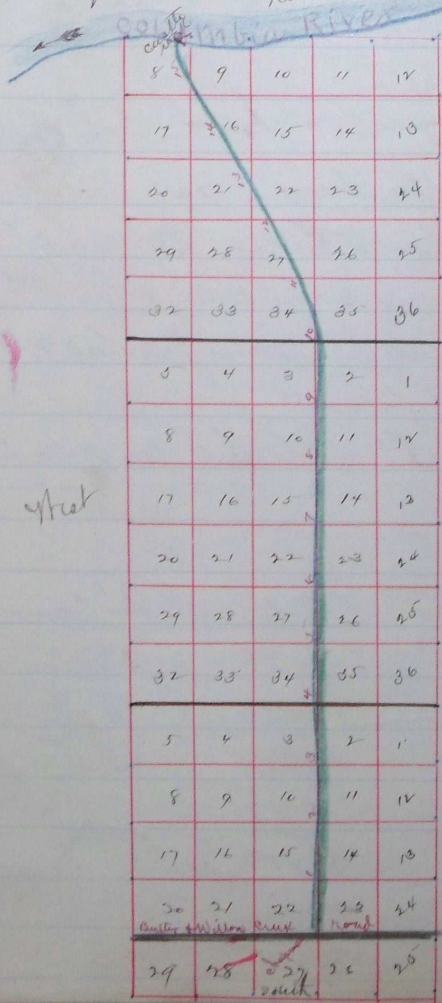

T4 NR 34 E

East

T3 NR 34 E

T2 NR 34 E

Scale 80 chains to 1/4 inch