

Report of Viewers. Field Notes and Plat of Survey of Road leading from 1/4 mile post between Sec's 33 & 34 T4 NR 34E to Wild Horse Creek - Road No 129.

To the Hon. County Court for Umatilla County, Oregon

We the undersigned having been appointed by your Hon. body to view out and survey a County Road in the above named County & State, would respectfully report that we met at the time and place appointed and after being qualified by A L Coffey County Surveyor, we called to our aid J M Mansfield and A L Jones as chainmen and David Taylor as Marker, we proceeded to view out and survey said road commencing at the 1/4 Sec post between Sec 33 & 34 T4 NR 34E. to Wild Horse Creek. We would further report the road a good and practical road and much needed, and can be easily opened and kept in repair. We therefore, would recommend that the petition for said road be granted.

Sept 19th 1887

David Taylor
A Scrivener
J M Mansfield

Plat and Survey of a County Road commencing at the 1/4 Sec post between Sec 33 & 34 T4 NR 34E, Set post marked R, from which we run South 20 00 angle then East 29 00 Wild Horse Creek " 30 00 Set Post marked R Chainman A L Jones & J M Mansfield Marker David Taylor.

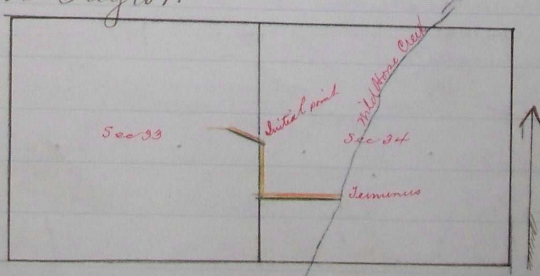

I hereby certify that the above is a true and correct plat and survey of the above named road

A L Coffey
County Surveyor Umatilla Co. Ore

Your E page 638