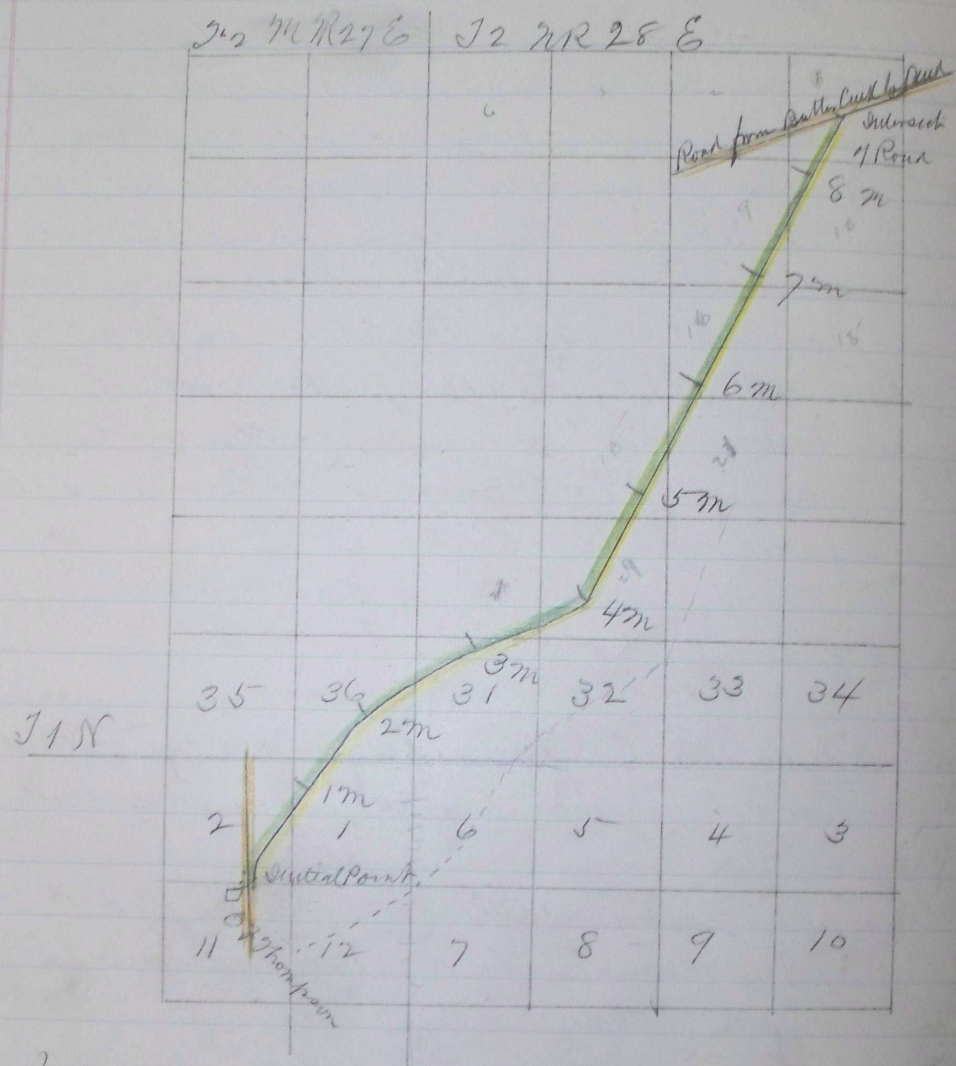

I hereby certify that the above plat and field notes of the above named road is true and correct.

This 27th day of September 1884

A L Coffey
County Surveyor Umatilla Co Oregon

Chairmen
Syrus Van Auken
John McCarty
Marker
S L Morse
Jour E page 529
Jour E page 639