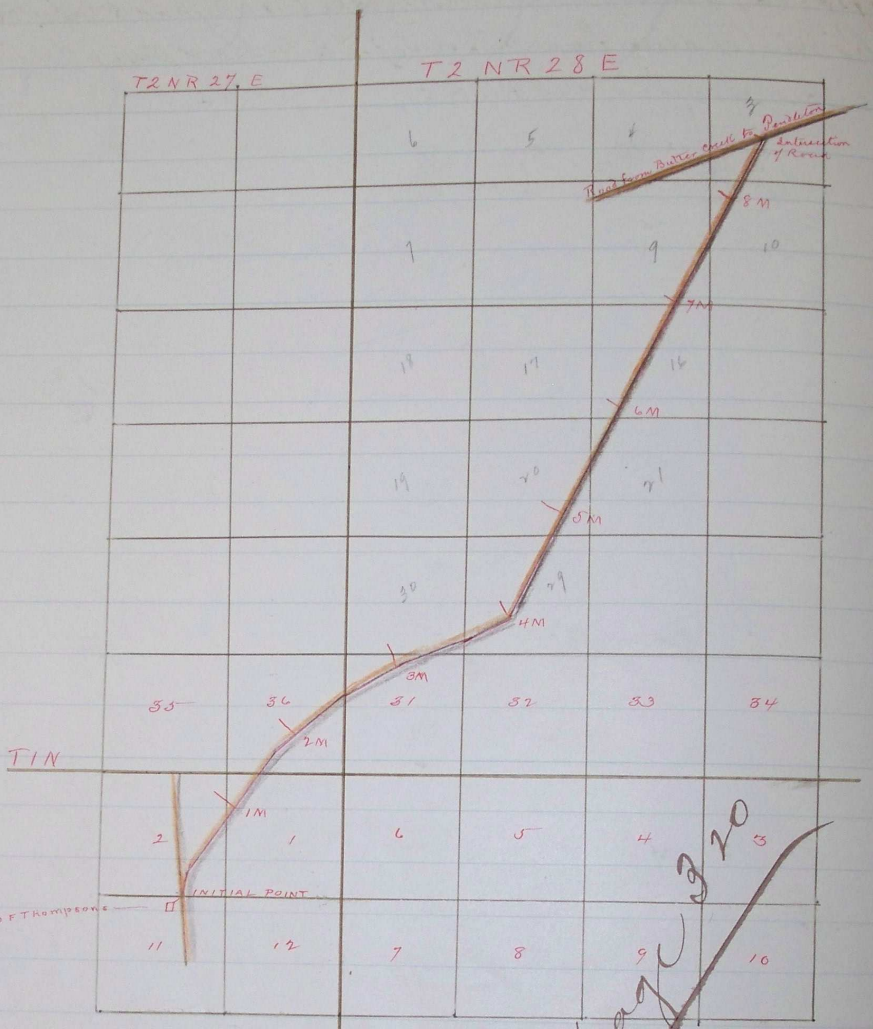


I hereby certify that the above plat & field notes of the above named road is true and correct

This 27th day of Sept 1882

A L Coffey
County Surveyor Umatilla Co Oregon

Chainmen
Syrus Van Auken
John McCarty
Marker
S L Morse

Join E page 529
" " 639

Error see page 320