

- \$ 85 E 77.00 Angle thence
- \$ 35 E 80.00 Set post marked 4 m
- \$ 35 E 7.00 Angle thence
- \$ 62 E 37.00 " "
- \$ 54 E 41.50 " "
- South 59.50 " "
- \$ 78 E 65.00 Intersect County Road at the Baptist church planted post marked R.

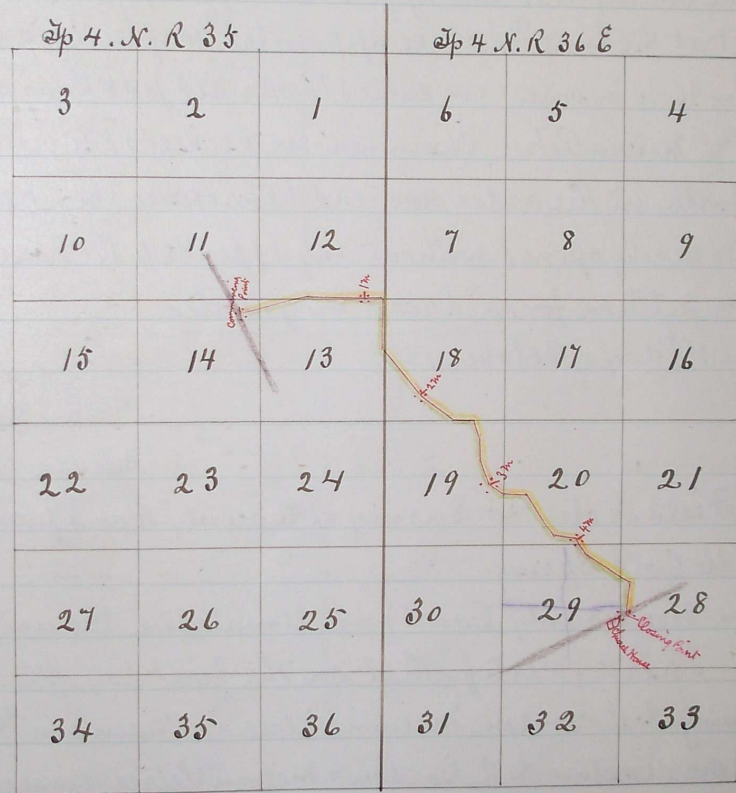

I hereby certify that the above is a true and correct survey and plat of the above named road.
 This 10th day of Aug 1883.

A. R. Coffey, County Surveyor
 for Umatilla County, Oregon.

Journal F. page 70
 " F. page 222

Recorded Feby 11th 1884
J. P. Bushee
 Clerk.