

- East On true line through center Sec 34
- 19.57 Center Sec 34. Stake in mounds, marked A
- South on true line through center Sec 34
- 59.07 Int. 1st Standard Parallel N. at corrected point for 1/4 Sec. cor. on S. vndy of Sec 34. - Set stake marked A.
- East on 1st Standard Parallel N.
- 80.00 Set 2 mile post about 40 links N of center of ditch fence course E. & W.
- 19.10 S. E. cor. Sec. 34 S. 5th N. R. 34 E.
- 58.00 Alkali Flat Road
- 59.00 1/4 Sec. cor. on S. vndy Sec 35
- 80.00 Set 3 mile post against fence on S side of lane E. & W. at P. E. Colburns Res.
- 19.20 Int. Geer Spring ^Q & Centerville road. set post for terminus Jno. C. Arnold. Co. Survr. U. Co. Or

ROAD N
266

Plat of Road No 269.

Township 5th N Range 34 E. W. 2nd M

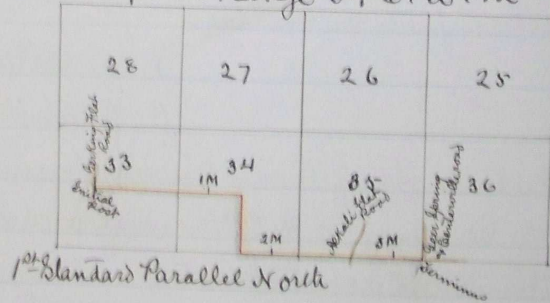

Book G. page 3427

" G. " 3994

Recorded Oct 25th 1886

G. Hartman

County Clerk

I hereby certify the following to be a true plat of Road Survey No 269

Jno C. Arnold. Surveyor
Umatilla Co. Or.