

Ascend. 66.62 Road in lane angles N 9 E - Cor for Secs 13. 14. 23 & 24
set post. cedar marked R on W side -

ROAD T
268

Jno. C. Arnold

Surveyor U. Co., Or.

Plat of Road No 274.

T. 5 N. R. 33 E.

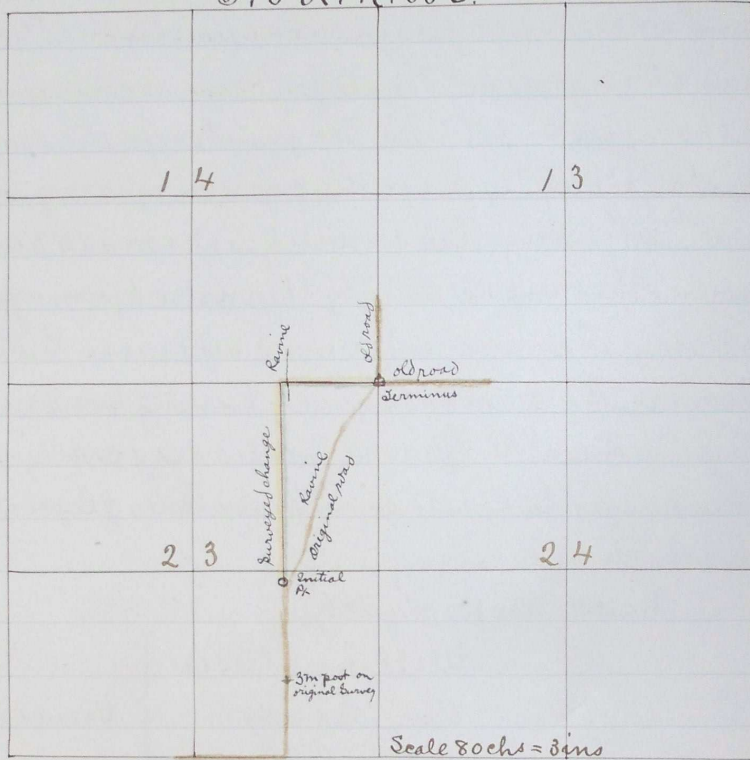

Book 9. page 344

" 9. " 403

Recorded Oct 25th 1886

G. Hartman

County Clerk

I hereby certify this to be a true
plat of Road Survey 274

Jno. C. Arnold

Surveyor

U. Co. Or