

I set terminus in angle of fencing 30' South and 30' East of cor. for Secs. 7, 18, 12, & 13 on said Range line, in Tp 5 N- All the posts used were of the dimensions, and marked and set in mounds as required by law for the same.

I hereby certify that the foregoing is a true copy of the field notes in the Survey of Road N. 333 for Umatilla County Oregon.

Jno. L. Arnold, Surveyor.

Filed May 7th 1890.
G. A. Hartman Clerk.

Township 5 N Range 33 E. W. M.

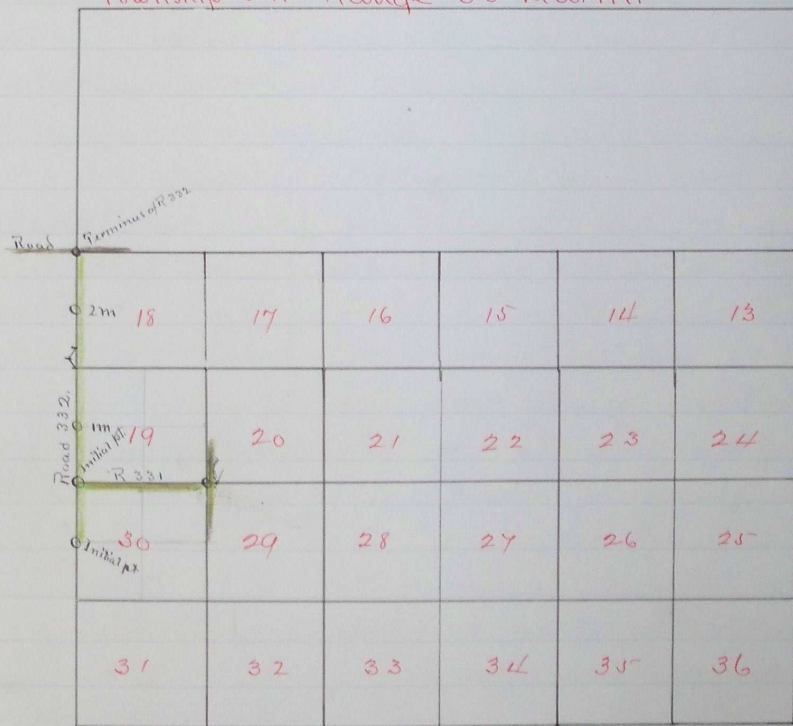

I hereby certify that the foregoing is a correct plat of Road Survey No 332 for Umatilla County Oregon
Jno L Arnold Surveyor

Filed May 7-1890 }
G. A. Hartman Clerk }

to
by Each
South
bet.
s.

W 30'
it

wheat
30' East

Sec. Cor
n Right

point of
NE.

Ascend.

E + W