

lily  
past  
nr 33  
and  
secs.

I hereby certify the following to be a correct plat  
of the County Road survey No 335 Township 47 N Range  
33 East of Wisconsin Meridian as made by me April  
25<sup>th</sup> 1890.

Jno Arnold  
Surveyor for Duane Co Ar

47-33E

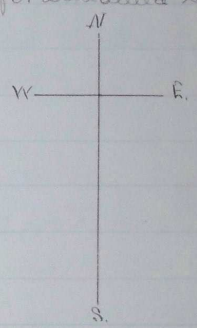
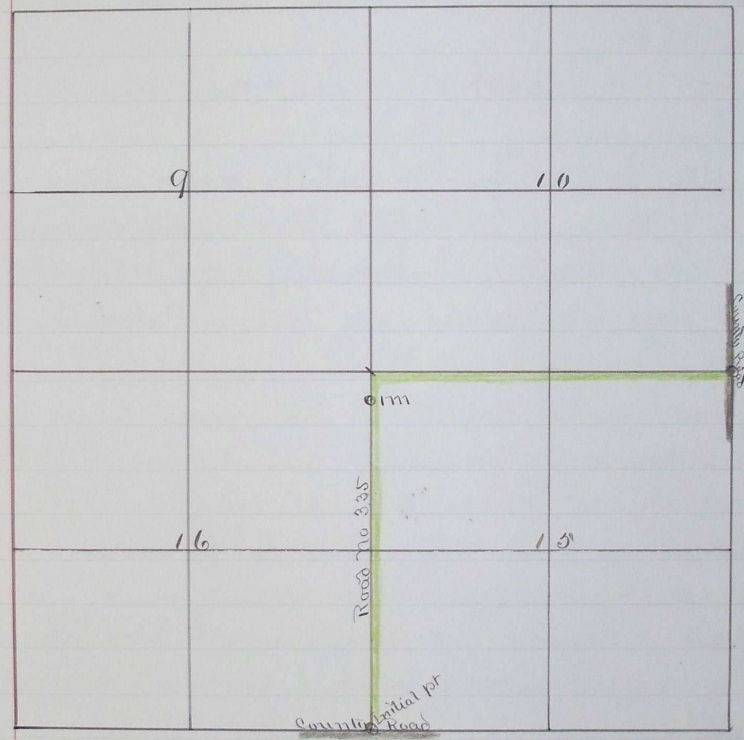

past  
+ 15  
n.s. E + W

r.s.  
nce. at  
feet  
of the  
r in  
ne.  
of road  
re correct  
way or.

Filed May 7-1890 }  
G.A. Hartman Clerk }