

- 2680 Ravine runs S
- 3400 " " SW.
- 5280 Set 1 m.P. 20' South of line
- 110' Cross fence and enter lane E. & W.
- 1550 Ravine D.E. ascend in lane
- 2700 Summit
- 3015 Lane runs S
- 3150 Ravine SW.
- 4100 Summit
- 5280 Set 2 m.P. 20' South of line: cut 1 on this post and
- 136' turn across the D.E. cor of the SW 1/4 of Sec 30
- 570' Set terminus 20' West of line. Intersect road CR + D.E.

CR 340.20' E
North

I hereby certify that the foregoing is a correct copy of the field notes of the survey of road CR 340 for Multnomah Co Oregon

Jno Arnold Surveyor.

Filed July 9th 1890
W.M. Pierce Clerk
By R.P. Davis Deputy

I hereby certify the following to be a correct plat of the survey of Road 340 Township 5 N Range 33 E East of Willamette Meridian as made by me June 24th 1890

Jno C. Arnold
Surveyor for Multnomah Co. Or

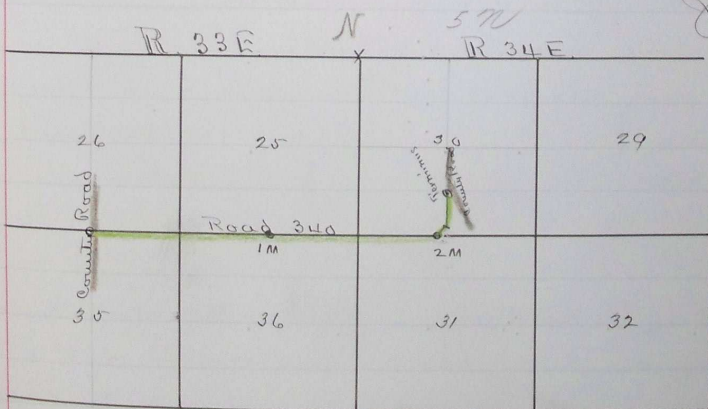

July 16 1890 H 5757