

- 2622 Set angle stake and ran west.
- 4022 " " " N 52° W.
- 5280 " 1 M.P. on west side road
- 6680 " Angle stake and ran north
- 7380 " " " " " West
- 9598 " " " " " North
- 10560 st 2 M.P. on east side road.
- 13573 " Terminal post.

I hereby certify that the foregoing field notes of the No. 361 road survey are correct.

Filed July 8th 1891

W. M. Pierce Clerk.

J. H. Fawcay

Surveyor.

I hereby that the following is a correct plat of the No 361 Road Survey as made by me June 18th 1891.

J. H. Fawcay

Surveyor.

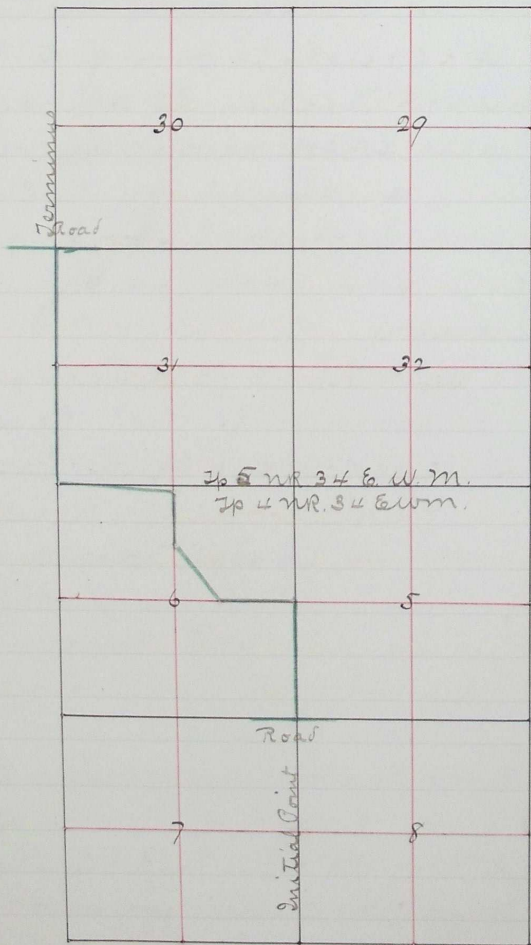

Filed July 8th 1891
W. M. Pierce Clerk.

H 789

ROAD NO
364.

Ri
of
of
wa
in
to
be
pe
D
In
or
to
at
the
No
at
an
an
w
su
in
W
re
re
a
W
Fil
W
File
re
ad