

80.00 Set 9 m. p. 30 lks N of line
 4.50 Wagon road, course about N E + S W, 80°
 10.23 Set temp. 1/4 Sec. Cor. bet. Secs 8 & 17
 12.72 " terminus 30 lks south of pt of intersection with road up & down
 Butter Creek.

I hereby certify that the foregoing are the correct notes of Road Survey No. 375 for Umatilla County, Oregon.

Jno. C. Arnold

Co. Surveyor.

Filed Nov. 2 1891.
 W. M. Pierce Clerk
 By J. E. Beam Deputy.

Plat of Road No. 375.

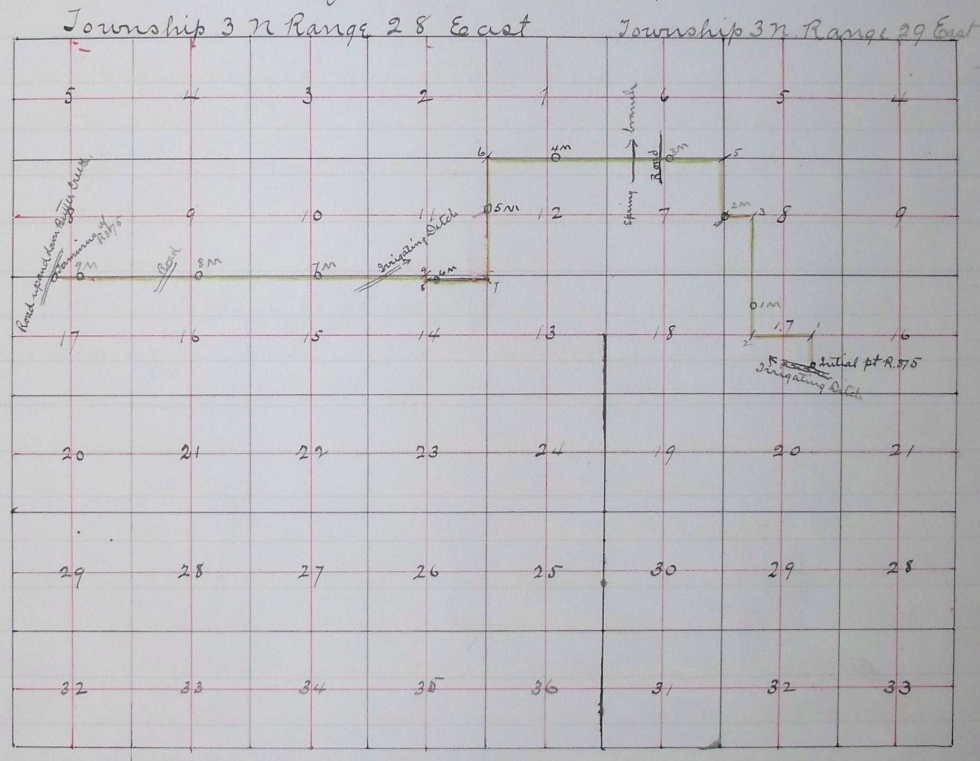

I hereby certify that the foregoing is an accurate plat of Road No 375 for Umatilla County, Oregon.

Jno. C. Arnold

County Surveyor.

Filed Nov. 2 1891
 W. M. Pierce Clerk
 By J. E. Beam Deputy.

J 75