

5280 Set 4 m. P. about 25 ft E. of line against fence on E. side of lane
3037 Cor. to Secs 27-28-33-34.

Set post in S.E. angle of lane crossing N+S. and E+W.
at cor of fences E+S.

all the posts are of legal size, correctly marked, and set in
regulation earth mounds.

Shrubby certify that the foregoing field notes of Road Survey
No 407 for Umatilla Co. Oregon, are correct.

Jno. C. Arnold, Surveyor.

Plat of Road Survey No 407

Township 3 N Range 34 E. W. M.

Shrubby certify that the following plat of Road
Survey No 407 for Umatilla Co, Oregon is correct

Jno C. Arnold Surveyor.

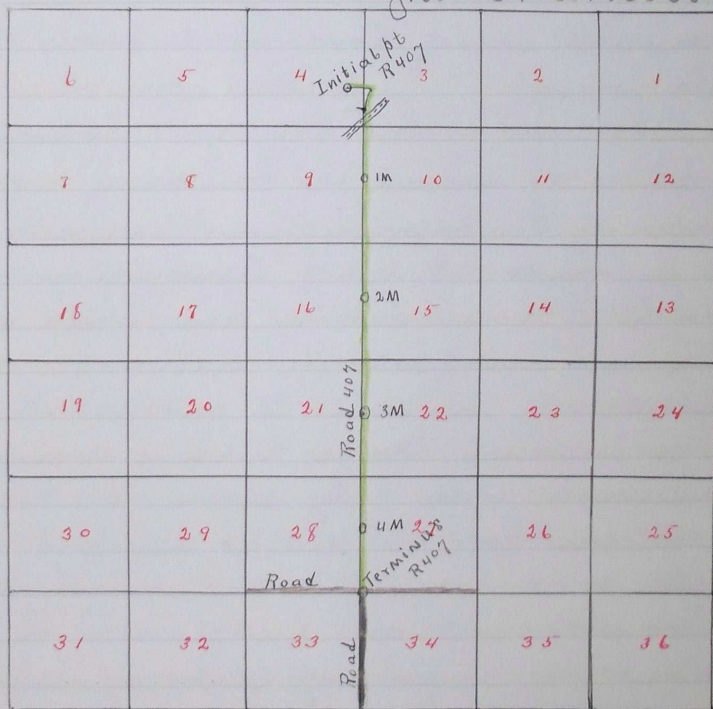

Filed Nov 9-1892

W. M. Pierce
Clark

340