

1850 Summit level

2327 Int. Ridge Road from Bendleton to Pilot Rock old Res
Budy line bearing about N 15° W and S. 15° E. Set post at
intinsection. all the posts are of regulation size and marks and
set in Mds as per. law

I hereby certify that the foregoing notes of Road Survey No.
409 for Umatilla County Oregon, are the correct field notes of said Survey
Jno. C. Arnold, County Surveyor.

Filed Jan 3-1893 }
W. M. Pierce }
Clerk }

Plat of Road Survey No 409

I hereby certify the following to be a correct plat of the
road survey No 409 Township 1 N Range 32 East of Will-
amette Meridian as made by me, Dec. 10th 1892.

Jno. C. Arnold
Surveyor for Umatilla County Oregon.

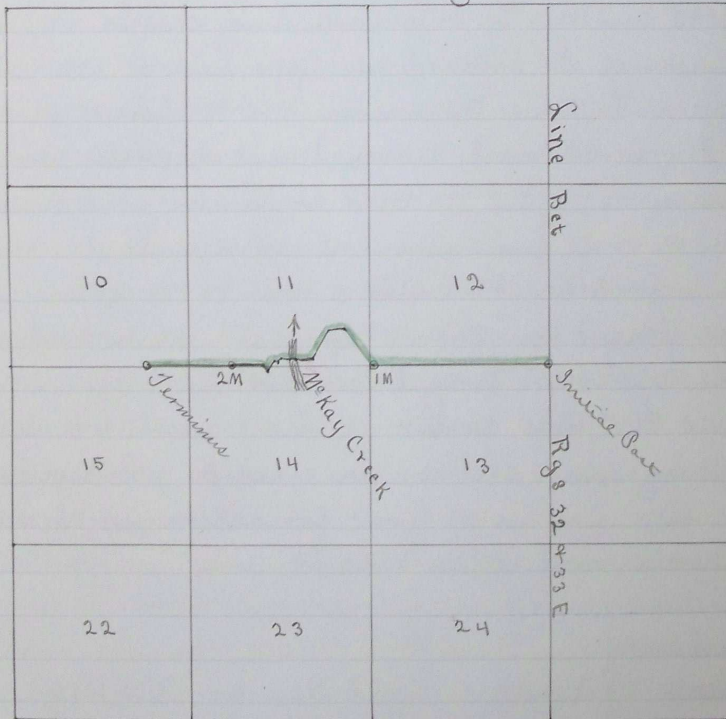

Filed Jan 3 = 1893 }
W. M. Pierce }
Clerk }

9 399