

law as
Surveyor
of this
established
living

N. 90° 20' E	4613 ft	Set stake mkd 13.	thence
S 84° 40' E.	4637 "	" " " 14.	"
N 37° 40' E	4820 "	" " " 15	"
N 49° 55' E	5368 "	Intersect line bet sec 35 & 36 T1. NR 32 E 357 ft N of the 1/4 sec cor. Set post 4 ins sq 4 ft long, 18 ins in ground, 30 ft East of line for ter- minus of Road 438 mkd III M on West face and R 438 on South face and raised a mound of earth 4 ft base and 2 ft high around it -	

I hereby certify that the foregoing are the correct field notes of Road
Survey No. 438 for Umatilla County, Oregon
Jno A Arnold, County Surveyor
Per H. M. Ritter Deply.

Map of County Road No 438

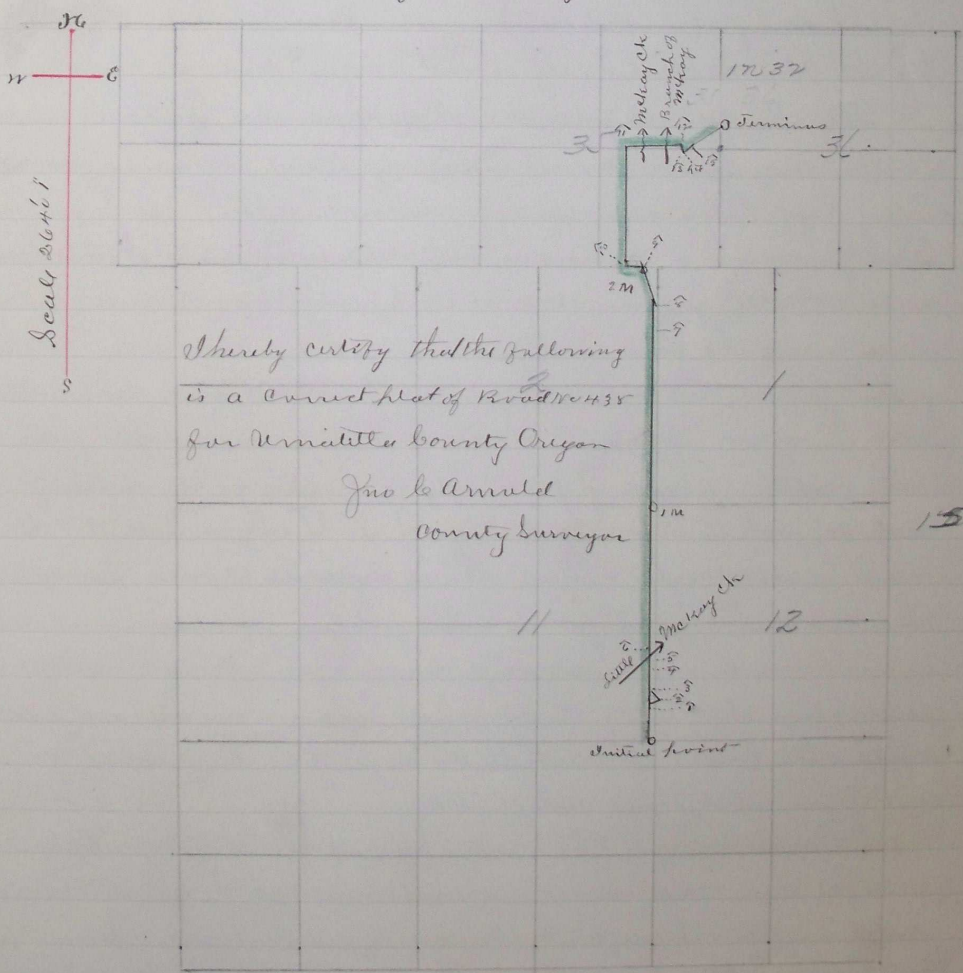

I hereby certify that the following
is a correct Map of Road No 438
for Umatilla County Oregon
Jno A Arnold
County Surveyor

July 7 1894 J 181

Oregon
on
admission
ul Roy
view
12, 13
11 & 12
nce