

Set to the left marked Marked P J N° 425

I hereby certify that the above field notes are correct to the best of my belief

John W. Kimbrell,  
County Surveyor

ROAD No

455

Gr

To the

Ne

case

order

voyor

1895,

imp

man

dut

spe

mos

dec

Field

No 9

of St

of L

dite

100

4054

6081

219

20

are

De

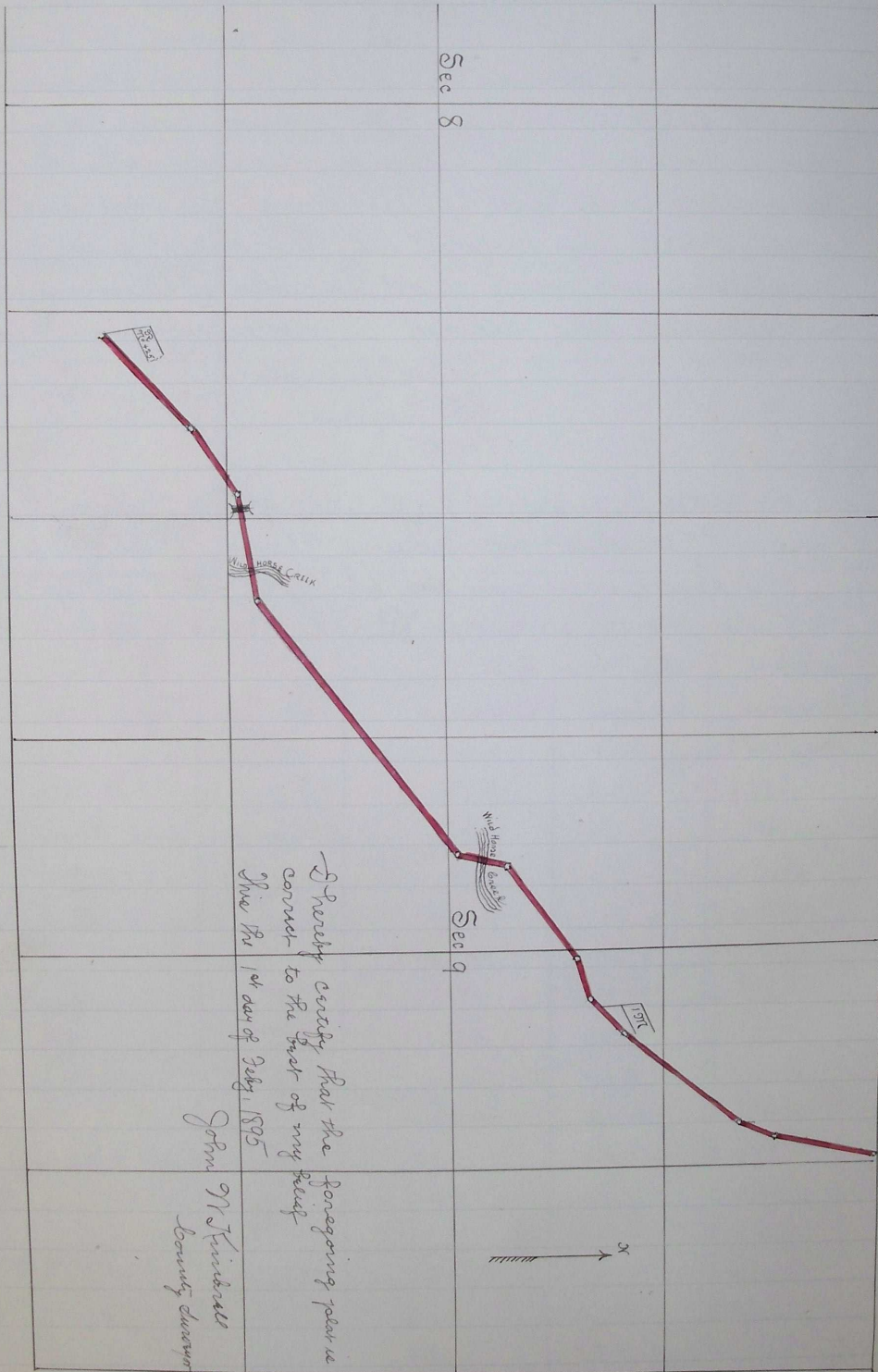

I hereby certify that the foregoing per a corner to the best of my belief June the 1st day of July, 1895

John W. Kimbrell  
County Surveyor